

SUBMIT COMPLETED ORIGINAL APPLICATION, TAX STATEMENT AND FEE TO:
 Bayfield County Zoning Department
 P.O. Box 58
 Washburn, WI 54891
 (715) 373-6138

APPLICATION FOR PERMIT
 BAYFIELD COUNTY, WISCONSIN
 PERMITS SECTION
 SEP 2 1 2011

Application No.: 11-0368
 Date: 10/5/11
 Zoning District: RES (CASS I)
 Amount Paid: \$100.00
 9/22/11

INSTRUCTIONS: No permits will be issued until all fees are paid. Bayfield Co. Zoning Dept. Checks are made payable to: Bayfield County Zoning Department. DO NOT START CONSTRUCTION UNTIL ALL PERMITS HAVE BEEN ISSUED TO APPLICANT. Changes in plans must be approved by the Zoning Department.

LAND USE SANITARY PRIVY CONDITIONAL USE SPECIAL USE B.O.A. OTHER TO LAKE
 Use Tax Statement for Legal Description

Legal Description 1/4 of 1/4 of Section 6 Township 50 North, Range 3 West, Town of BAYFIELD
 Gov't Lot 1 Lot 1 Block Subdivision Parcel I.D. 04-006-2-50-03-06-3 CSM # 1668 Acreage 1.65
 Volume Page of Deeds

Property Owner STEPHEN + CAROL SCAMMAN
 Address of Property 37433 APOSTLE BAY RD
 Phipps, WI SFB&F
 Telephone (715) 779-5850 (Home) (Work)
 Contractor GREG CARRIER (Phone) (715) 779-5672
 Pumber
 Authorized Agent GREG CARRIER (Phone) (715) 779-5850
 Written Authorization Attached: Yes No

Is your structure in a Shoreland Zone? Yes No If Yes, Distance from Shoreline: greater than 75' 75' to 40' less than 40'
 Structure: New Addition Existing
 Fair Market Value \$ 2,005 Square Footage 250 FT²
 USE: 250 FT²
 Type of Septic/Sanitary System Mould
 Sanitary: New Existing Privy City

- * Residence or Principal Structure (# of bedrooms) _____
- Residence sq. ft. _____
- * Residence w/deck-porch (# of bedrooms) _____
- Residence sq. ft. _____
- Porch sq. ft. _____
- Deck sq. ft. _____
- * Residence w/attached garage (# of bedrooms) _____
- Residence sq. ft. _____
- Garage sq. ft. _____
- Residential Addition / Alteration (explain) _____
- Residential Accessory Building (explain) _____
- Residential Accessory Building Addition (explain) _____
- Residential Other (explain) STAIRS TO LAKE
- External Improvements to Accessory Building (explain) _____
- Commercial Principal Building _____
- Commercial Principal Building Addition (explain) _____
- Commercial Accessory Building (explain) _____
- Commercial Accessory Building Addition (explain) _____
- Commercial Other (explain) _____
- Special/Conditional Use (explain) _____
- External Improvements to Principal Building (explain) _____
- External Improvements to Accessory Building (explain) _____

FAILURE TO OBTAIN A PERMIT OR STARTING CONSTRUCTION WITHOUT A PERMIT WILL RESULT IN PENALTIES
 I (we) declare that this application (including any accompanying information) has been examined by me (us) and to the best of my (our) knowledge and belief it is true, correct and complete. I (we) acknowledge that I (we) am (are) responsible for the detail and accuracy of all information I (we) am (are) providing and that it will be relied upon by Bayfield County in determining whether to issue a permit. I (we) further accept liability which may be a result of Bayfield County relying on this information I (we) am (are) providing in or with this application. I (we) consent to county officials charged with administering county ordinances to have access to the above described property at any reasonable time for the purpose of inspection.

Owner or Authorized Agent (Signature) [Signature] Date 9/16/11
 Address to send permit 34780 SOUTH COUNTY HIGHWAY J BAYFIELD, WI 54814
 ATTACH

* See Notice on Back
 APPLICANT - PLEASE COMPLETE REVERSE SIDE
 (If you recently purchased the property Attach a Copy of Recorded Deed)

Permit Issued: State Sanitary Number _____ Date _____
 Permit Number 11-0368 Permit Denied (Date) _____

Reason for Denial:
 Inspection Report: Based on existing photographs, conditions - A US Access Guide is required for showered steps
 No existing view curtain -
 No Barbed wire
 Mitigation Plan Required: Yes No
 Condition: Walkways Any Not Exceed 4" H²
 Date of Inspection 9-28-11
 Variance (B.O.A.) # _____

Rec'd for Issuance
 DCT 5 2011
 Signed [Signature] Inspector
 Date of Approval 9-28-11



Bayfield County, WI

AIRIAL PHOTO FROM
BAYFIELD COUNTY LAND RECORDS

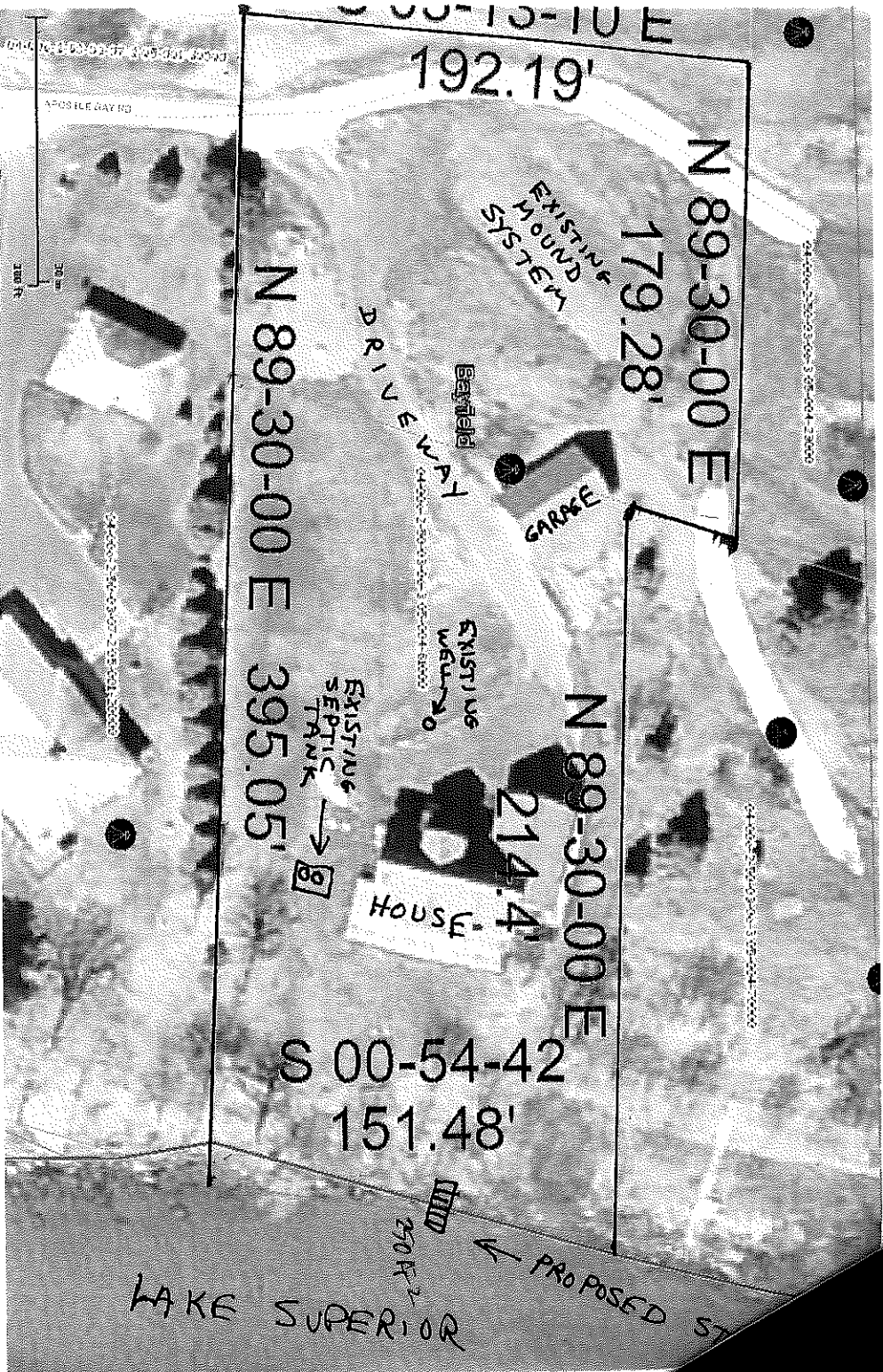

© Copyright 2008 ESRI. All rights reserved. Printed on Fri Sep 16 2011 02:54:02 PM.

HOUSE TO LAKE = 90 FT.

HOUSE TO NORTH LOT LINE = 22 FT.

HOUSE TO SOUTH LOT LINE = 45 FT.

PROPOSED STAIRS TO NORTH LOT LINE = 78 FT

PROPOSED STAIRS TO SOUTH LOT LINE = 73 FT