

SUBMIT COMPLETED ORIGINAL APPLICATION, TAX STATEMENT AND FEE TO:

Bayfield County Zoning Department
P.O. Box 58
Washburn, WI 54891
(715) 373-6138

APPLICATION FOR PERMIT
BAYFIELD COUNTY, WISCONSIN

JAN 06 2012
Bayfield Co. Zoning Dept.

Application No.: 12-0004
Date: 1/27/12
Zoning District: R-4B(-)
Amount Paid: \$75.16/12



INSTRUCTIONS: No permits will be issued until all fees are paid. Checks are made payable to: Bayfield County Zoning Department. DO NOT START CONSTRUCTION UNTIL ALL PERMITS HAVE BEEN ISSUED TO APPLICANT. Changes in plans must be approved by the Zoning Department.

LAND USE SANITARY PRIVY CONDITIONAL USE SPECIAL USE B.O.A. OTHER _____

Use Tax Statement for Legal Description

Legal Description S1/2 1/4 of S1/2 1/4 of Section 15 Township 52 North, Range 4 West Town of BAYFIELD

Govt Lot 1 Lot 1 Block _____ of Deeds _____ Subdivision _____ Parcel I.D. 04-006-2-50-04-15-4 CSM # 1744 Acreage 0.79

Volume _____ Page _____ of Deeds _____

Property Owner Gregory & Christine Caserio Contractor Caserio Cost (Phone) 715-774-5272

Address of Property 34780 South County Hwy 1 Plumber John Mennetto # 223606 Cell 209-0983

Bayfield, WI Authorized Agent Gregory Caserio (Phone) cell 209-0983

Telephone 715-779-5271 (Home) _____ (Work) _____ Written Authorization Attached: Yes No

Is your structure in a Shoreland Zone? Yes No If Yes, Distance from Shoreline: greater than 75' 75' to 40' less than 40'

Structure: New _____ Addition _____ Existing Basement: Yes _____ No Number of Stories 1

Fair Market Value \$300,000 Square Footage 3200 64 ft Sanitary: New _____ Existing Privy _____ City _____

USE: Estimated Cost of Addition \$15,000 Type of Septic/Sanitary System Adv. Vent. Tank

Residence or Principal Structure (# of bedrooms) _____ Mobile Home (manufactured date) _____

Residence sq. ft. _____ Commercial Principal Building _____

Residence w/deck-porch (# of bedrooms) _____ Commercial Principal Building Addition (explain) _____

Residence sq. ft. _____ Porch sq. ft. _____ Commercial Accessory Building (explain) _____

Deck sq. ft. _____ Deck(2) sq. ft. _____ Commercial Accessory Building Addition (explain) _____

Residence sq. ft. _____ Garage sq. ft. _____ Commercial Other (explain) _____

Residential Addition / Alteration (explain) Add 16' x 4' to KIT Special/Conditional Use (explain) _____

Residential Accessory Building (explain) _____ External Improvements to Principal Building (explain) _____

Residential Accessory Building Addition (explain) _____ External Improvements to Accessory Building (explain) _____

Residential Other (explain) _____

FAIL URE TO OBTAIN A PERMIT OR STARTING CONSTRUCTION WITHOUT A PERMIT WILL RESULT IN PENALTIES

I (we) declare that this application (including any accompanying information) has been examined by me (us) and to the best of my (our) knowledge and belief it is true, correct and complete. I (we) acknowledge that I (we) am (are) responsible for the detail and accuracy of all information I (we) am (are) providing and that it will be relied upon by Bayfield County in determining whether to issue a permit. I (we) further accept liability which may be a result of Bayfield County relying on this information. I (we) am (are) providing in or with this application. I (we) consent to county officials charged with administering zoning ordinances to have access to the above described property at any reasonable time for the purpose of inspection.

Owner or Authorized Agent (Signature) Gregory Caserio Date 1-5-2012

Address to send permit 34780 South County Hwy 1 Bayfield, WI 54814 ATTACH _____

* See Notice on Back

APPLICANT - PLEASE COMPLETE REVERSE SIDE

Copy of Tax Statement or (If you recently purchased the property Attach a Copy of Recorded Deed)

Permit Issued: _____ State Sanitary Number 217863/521303 Date 2012

Date 1/27/12 Permit Number 12-0004 Permit Denied (Date) _____

Reason for Denial: _____

Inspection Record Inspected residential kitchen its associated gas water meters code reports

Other Inspect/Ordinances Revis BY DR Date of Inspection 1/11/12

Mitigation Plan Required: Yes No Variance (B.O.A.) # _____

Condition: 1

Signed [Signature] Inspector [Signature] Date of Approval 1-11-12

Resident for this Shirley Rose - Park St. Washburn

Resident of property Paula & Steve - 1150/12

Not a resident 1150/12

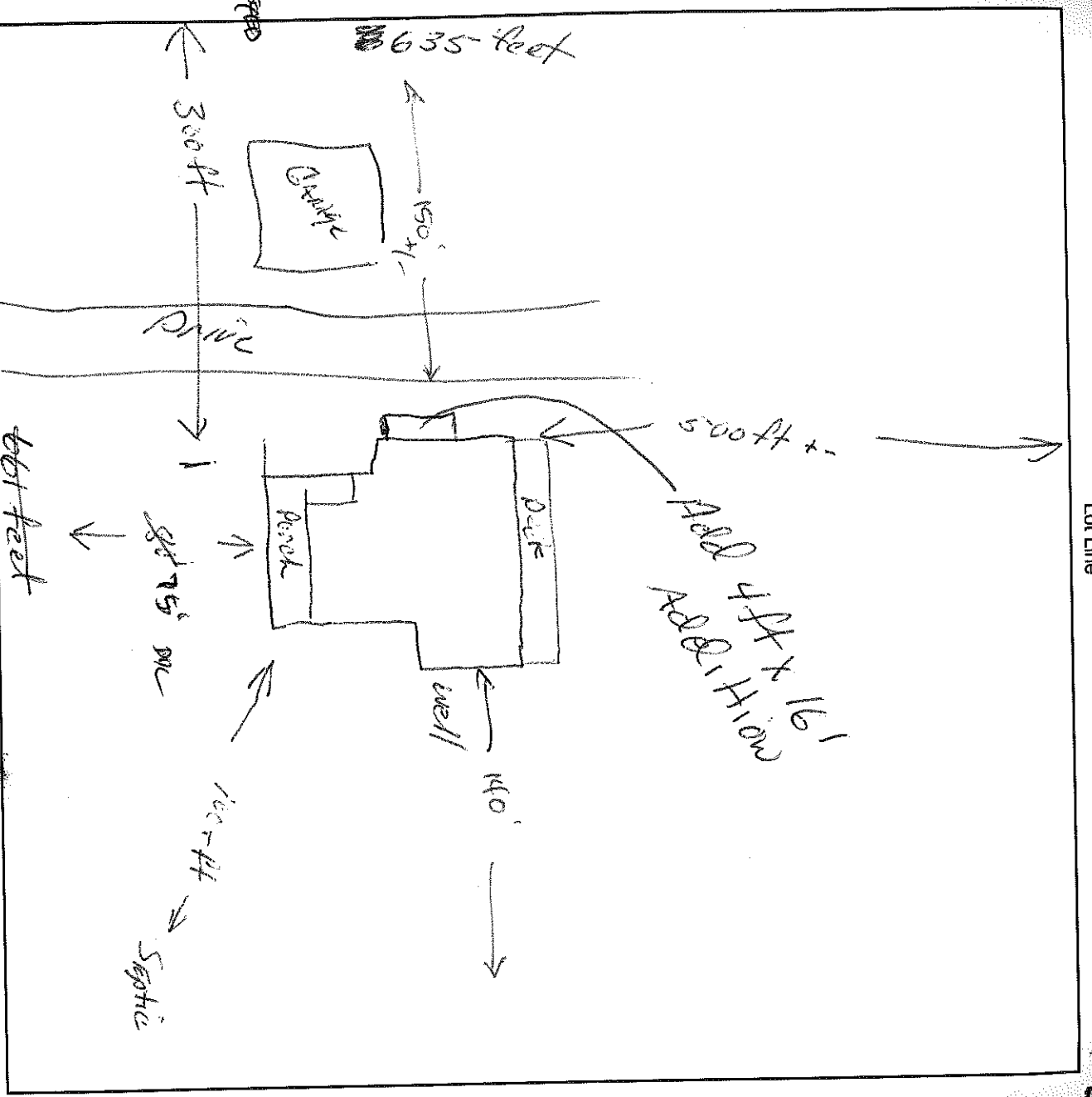

for PL's surveys

Name of Frontage Road (Sisk County Hwy J)

1. Name the frontage road and use as a guideline, fill in the lot dimensions and indicate North (N).
2. Show the location, size and dimensions of the structure.
3. Show the location, size and dimensions of attached deck(s), porch(s) or garage.
4. Show the location of the well, holding tank, septic tank and drain field.
5. Show the location of any lake, river, stream or pond if applicable.
6. Show the location of other existing structures.
7. Show the location of any wetlands or slopes over 20 percent.
8. Show dimensions in feet on the following:
 - a. Building to all lot lines
 - b. Building to centerline of road
 - c. Building to lake, river, stream or pond
 - d. Holding tank to closest lot line
 - e. Holding tank to building
 - f. Holding tank to well
 - g. Holding tank to lake, river, stream or pond
 - h. Privy to closest lot line
 - i. Privy to building
 - j. Privy to lake, river, stream or pond
 - k. Septic Tank and Drain field to closest lot line
 - l. Septic Tank and Drain field to building
 - m. Septic Tank and Drain field to well
 - n. Septic Tank, and Drain field to lake, river, stream or pond.
 - o. Well to building

IMPORTANT
 DETAILED PLOT PLAN
 IS NECESSARY, FOLLOW
 STEPS 1-8 (a-o) COMPLETELY

*NOTICE: All Land Use Permits Expire One (1) Year From The Date Issued.

For The Construction Of New One & Two Family Dwellings: ALL Municipalities Are Required To Enforce The Uniform Dwelling Code.
 You Must Contact Your Town Chairman / Clerk For More Information.

The local town, village, city, state or federal agencies may also require permits.

Stake or mark proposed location(s) of new building, holding tank, septic, drain field, privy, and well. Inspector will not make an inspection until location(s) are staked or marked.