

\$75

ENTERED

SUBMIT COMPLETED ORIGINAL APPLICATION, TAX STATEMENT AND FEE TO:  
 Bayfield County Zoning Department  
 P.O. Box 58  
 Washburn, WI 54891  
 (715) 373-6138

APPLICATION FOR PERMIT  
 BAYFIELD COUNTY, WISCONSIN

RECEIVED

OCT 12 2009

Application No.: 09-0481  
 Date: \_\_\_\_\_  
 Zoning District: R-1  
 Amount Paid: \$75.00 PDS  
10/13/09

INSTRUCTIONS: No permits will be issued until all fees are paid. Checks are made payable to: Bayfield County Zoning Department. DO NOT START CONSTRUCTION UNTIL ALL PERMITS HAVE BEEN ISSUED TO APPLICANT. Changes in plans must be approved by the Zoning Department.

LAND USE  SANITARY  PRIVY  CONDITIONAL USE  SPECIAL USE  B.O.A.  OTHER \_\_\_\_\_

Use Tax Statement for Legal Description

Legal Description \_\_\_\_\_ 1/4 of Section 18 Township 43 North, Range 7 West, Town of Cable

Gov't Lot \_\_\_\_\_ Lot 1-3 Block 1 Subdivision Goff's Addition SM# \_\_\_\_\_ Acreage .48  
 Volume 982 Page 358 of Deeds Parcel I.D. 04-012-2-43-07-18-3 00-178-01003

Property Owner Scott & Sue Wald Contractor self (Phone) \_\_\_\_\_  
 Address of Property 43350 Kavanaugh Rd Plumber \_\_\_\_\_  
Cable, WI 54821 Authorized Agent \_\_\_\_\_ (Phone) \_\_\_\_\_

Telephone 798-3196 (Home) \_\_\_\_\_ (Work) \_\_\_\_\_  
 Written Authorization Attached: Yes  No

Is your structure in a Shoreland Zone? Yes  No  if yes, \_\_\_\_\_  
 Distance from Shoreline: greater than 75'  75' to 40'  less than 40'

Structure: New \_\_\_\_\_ Addition  Existing \_\_\_\_\_  
 Fair Market Value \$ 500 Square Footage 148  
 Sanitary: New \_\_\_\_\_ Existing \_\_\_\_\_ Privy \_\_\_\_\_ City

USE:  \* Residence or Principal Structure (# of bedrooms) \_\_\_\_\_  
 Type of Septic/Sanitary System \_\_\_\_\_  
 Mobile Home (manufactured date) \_\_\_\_\_

Residence sq. ft. \_\_\_\_\_  
 \* Residence w/deck-porch (# of bedrooms) \_\_\_\_\_  
 Commercial Principal Building \_\_\_\_\_

Residence sq. ft. \_\_\_\_\_ Porch sq. ft. \_\_\_\_\_  
 Commercial Principal Building Addition (explain) \_\_\_\_\_  
 Commercial Accessory Building (explain) \_\_\_\_\_

Deck sq. ft. \_\_\_\_\_ Deck(2) sq. ft. \_\_\_\_\_  
 Commercial Accessory Building Addition (explain) \_\_\_\_\_  
 Commercial Other (explain) \_\_\_\_\_

\* Residence w/attached garage (# of bedrooms) \_\_\_\_\_  
 Commercial Accessory Building Addition (explain) \_\_\_\_\_

Residence sq. ft. \_\_\_\_\_ Garage sq. ft. \_\_\_\_\_  
 Residential Addition / Alteration (explain) deck 8'x18.6  
 Residential Accessory Building (explain) \_\_\_\_\_

Residential Accessory Building Addition (explain) \_\_\_\_\_  
 Special/Conditional Use (explain) \_\_\_\_\_

Residential Other (explain) \_\_\_\_\_  
 External Improvements to Principal Building (explain) \_\_\_\_\_

External Improvements to Accessory Building (explain) \_\_\_\_\_  
 External Improvements to Accessory Building (explain) \_\_\_\_\_

FAILURE TO OBTAIN A PERMIT OR STARTING CONSTRUCTION WITHOUT A PERMIT WILL RESULT IN PENALTIES.  
 I (we) declare that this application (including any accompanying information) has been examined by me (us) and to the best of my (our) knowledge and belief it is true, correct and complete. I (we) acknowledge that I (we) am (are) responsible for the detail and accuracy of all information I (we) am (are) providing and that it will be relied upon by Bayfield County in determining whether to issue a permit. I (we) further accept liability which may be a result of Bayfield County relying on this information I (we) am (are) providing in or with this application. I (we) consent to county officials charged with administering county ordinances to have access to the above described property at any reasonable time for the purpose of inspection.

Owner or Authorized Agent (Signature) Sue Wald Date 10-8-09

Address to send permit 43555 Big Brook Rd., Cable, WI 54821 ATTACH \_\_\_\_\_  
 Copy of Tax Statement or \_\_\_\_\_  
 (If you recently purchased the property Attach a Copy of Recorded Deed)

\* See Notice on Back APPLICANT — PLEASE COMPLETE REVERSE SIDE

Permit Issued: \_\_\_\_\_ State Sanitary Number \_\_\_\_\_ Date \_\_\_\_\_

Date 10/15/09 Permit Number 09-0481 Permit Denied (Date) \_\_\_\_\_

Reason for Denial: \_\_\_\_\_

Inspection Record: Meets all setbacks. Property lines per owner's representations. By M. Furtak Date of Inspection 10-8-09

Mitigation Plan Required: Yes  No  Variance (B.O.A.) # \_\_\_\_\_

Condition: \_\_\_\_\_

Signed Michael Furtak Date of Approval 10-12-09  
 Inspector \_\_\_\_\_

Rec'd for Issuance

OCT 15 2009

Secretarial Staff

Flowers Ave

Lot Line

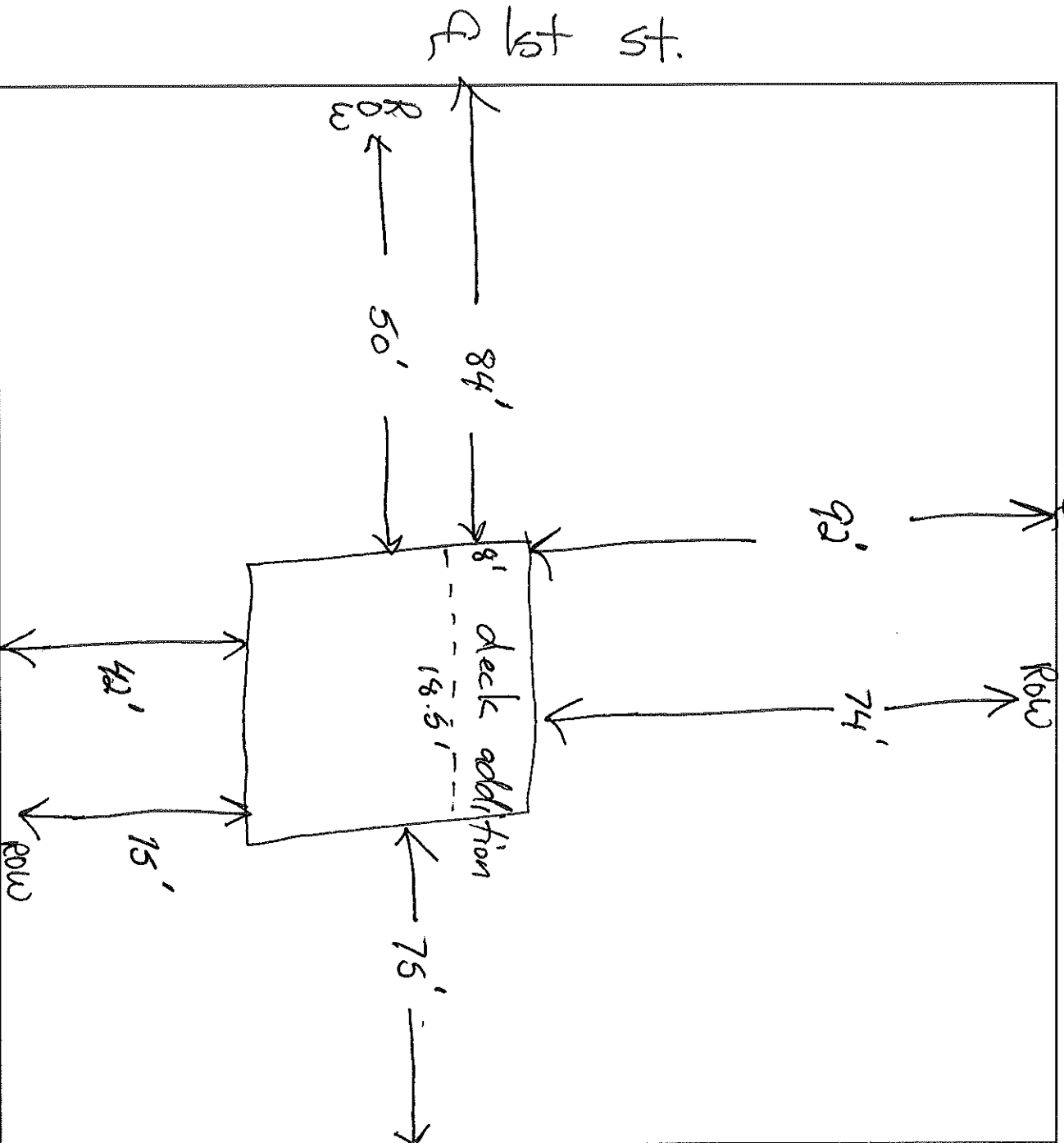

1. Name the frontage road and use as a guideline, fill in the lot dimensions and indicate North (N).
2. Show the location, size and dimensions of the structure.
3. Show the location, size and dimensions of attached deck(s), porch(s) or garage.
4. Show the location of the well, holding tank, septic tank and drain field.
5. Show the location of any lake, river, stream or pond if applicable.
6. Show the location of other existing structures.
7. Show the location of any wetlands or slopes over 20 percent.
8. Show dimensions in feet on the following:
  - a. Building to all lot lines
  - b. Building to centerline of road
  - c. Building to lake, river, stream or pond
  - d. Holding tank to closest lot line
  - e. Holding tank to building
  - f. Holding tank to well
  - g. Holding tank to lake, river, stream or pond
  - h. Privy to closest lot line
  - i. Privy to building
  - j. Privy to lake, river, stream or pond
  - k. Septic Tank and Drain field to closest lot line
  - l. Septic Tank and Drain field to building
  - m. Septic Tank and Drain field to well
  - n. Septic Tank, and Drain field to lake, river, stream or pond.
  - o. Well to building

**IMPORTANT**  
 DETAILED PLOT PLAN  
 IS NECESSARY, FOLLOW  
 STEPS 1-8 (a-o) COMPLETELY.

\*NOTICE: All Land Use Permits Expire One (1) Year From The Date Issued.

For The Construction Of New One & Two Family Dwellings: ALL Municipalities Are Required To Enforce The Uniform Dwelling Code.  
 You Must Contact Your Town Chairman / Clerk For More Information.

The local town, village, city, state or federal agencies may also require permits.

Stake or mark proposed location(s) of new building, holding tank, septic, drain field, privy, and well. Inspector will not make an inspection until location(s) are staked or marked.