

**APPLICATION FOR SIGN**

Bayfield County Planning and Zoning Department  
P.O. Box 58  
117 East Sixth Street  
Washburn, WI 54891  
Phone - (715) 373-6138

**RECEIVED**

APR 14 2010

INSTRUCTIONS: No permits will be issued until all fees are paid.  
Checks are made payable to: Bayfield County Zoning Department.  
DO NOT START CONSTRUCTION UNTIL ALL PERMITS HAVE BEEN ISSUED TO APPLICANT.  
Changes in plans must be approved by the Zoning Department

**Applicant** Melissa Tucek Contractor self

**Address** P.O. Box 84 Authorized Agent \_\_\_\_\_

Cable, WI 54821 Agent's Telephone \_\_\_\_\_

**Telephone** 798-3458 Written Authorization Attached: Yes ( ) No (X)

**Accurate Legal Description involved in this request:** Zoning District: RRB

*part of* SW1/4 of SW1/4 of Section 18 Township 43 N. Range 07 W. Town of Cable

Gov't Lot 1 Block 14 Subdivision Assessor's Plat #2 CSM # \_\_\_\_\_

Volume 995 Page 222 of Deeds Parcel I.D. # 04-012-2-43-07-18-2 00-116-10100 ACREAGE 2.003

**Additional Legal Description:** \_\_\_\_\_ ATTACH Copy of Tax Statement

**Sign:** On-premise  Off-premise  Sign: New  Replacement

**Size of Sign:** 5' Feet by 10 Feet Height of Sign: 8' Feet from grade to top of Sign

*6*  
**If this sign is off-premise, owner of property must complete the following:**  
I, \_\_\_\_\_, owner of the above described property, do hereby give my authorization for \_\_\_\_\_ to erect and maintain a sign on my property.

Signed \_\_\_\_\_ Date \_\_\_\_\_  
Property Owner

FAILURE TO OBTAIN A PERMIT OR STARTING CONSTRUCTION WITHOUT A PERMIT WILL RESULT IN PENALTIES  
APPLICANT - PLEASE COMPLETE REVERSE SIDE

For Office Use Only

**Permit Issued:** \_\_\_\_\_

Date 05/03/10 Permit Number 10-0103 Permit Denied (Date) \_\_\_\_\_

**Reason for Denial:** \_\_\_\_\_

**Inspection Record:** Meets all setbacks. Property lines per owners representations By M. Furtal Date of Inspection 4-29-10

**Variance (B.O.A.) #** \_\_\_\_\_

**Condition** \_\_\_\_\_

Signed Michael Furtal ~~Record~~ Rec'd for Issuance 4-29-10 Date of Approval

Inspector

MAY 3 2010

Secretarial Staff

Office Use:  
Application No. 10-0103  
Date \_\_\_\_\_  
Fee Paid \$50 4/19/10 mg  
ENTERED

1. Name and use frontage road as a guideline, and indicate North (N) on plot plan
2. Show the sign location
3. Show dimensions in feet on the following:
  - a. Sign from centerline of road(s).
  - b. Sign from right-of-way line
  - c. Sign from property lines
  - d. Sign from lake, river, stream or pond
  - e. Sign from other signs

**IMPORTANT**  
Detailed Plot Plan is Necessary

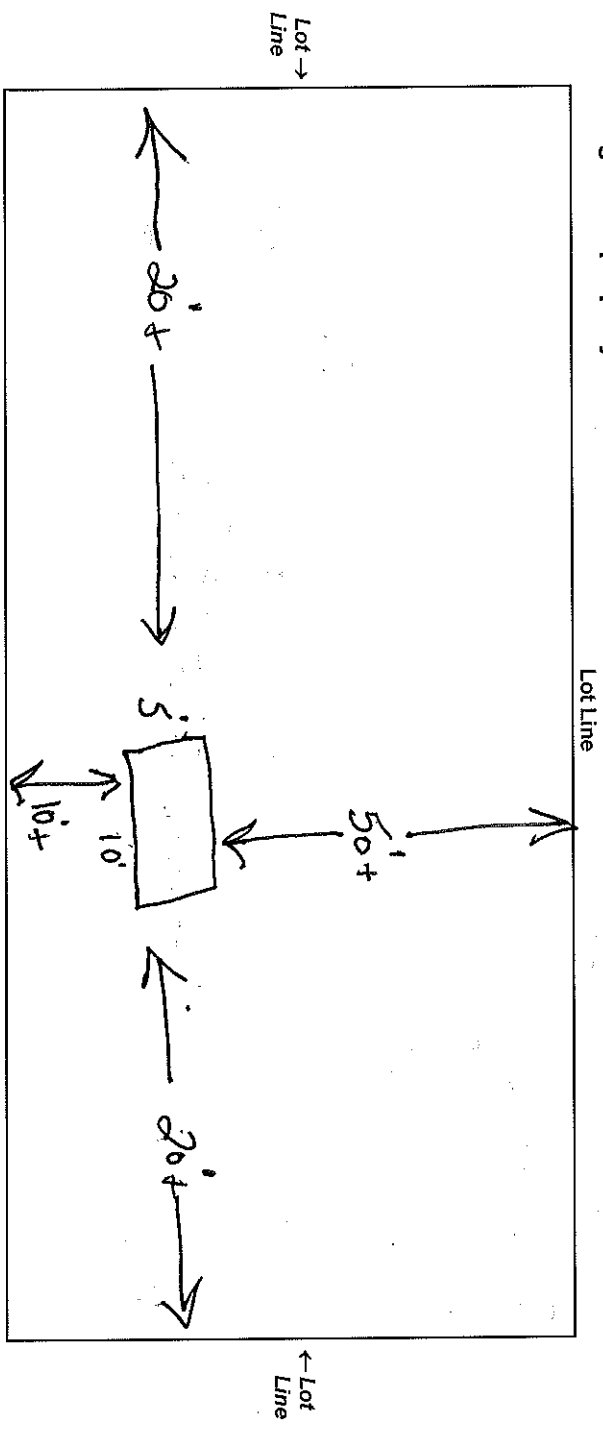

Name Frontage Road ~~State~~ US Hwy 63  
 NOTICE: The local town, village, city, state or federal agencies may also require permits.  
 Sign Plan  
 (Fill in Information Desired on Sign)

5'  
 THE  
 ELEMENT  
 SAION  
 198 - 2222  
 10'

I (we) consent to county officials charged with administering county ordinances to have access to the above described property at any reasonable time for the purpose of inspection.

I, the undersigned, attest that the information contained herein is accurate and true.

\* Melissa Lewis Applicant's/ Agent's Signature      4/8/10 Date

Address to Mail Permit to