

SUBMIT COMPLETED ORIGINAL APPLICATION, TAX STATEMENT AND FEE TO:

Bayfield County Zoning Department
P.O. Box 58
Washburn, WI 54891
(715) 373-6138

APPLICATION FOR PERMIT
BAYFIELD COUNTY, WISCONSIN

RECEIVED

JUL 29 2010

INSTRUCTIONS: No permits will be issued until all fees are paid. Checks are made payable to: Bayfield County Zoning Department. DO NOT START CONSTRUCTION UNTIL ALL PERMITS HAVE BEEN ISSUED TO APPLICANT. Changes in plans must be approved by the Zoning Department.

LAND USE SANITARY PRIVY CONDITIONAL USE SPECIAL USE B.O.A. OTHER

Use Tax Statement for Legal Description

Legal Description NE 1/4 of SW 1/4 of Section 43 Township 14 North, Range 7 West, Town of Cable
Gov'l Lot 5E Block 10.03 Subdivision

Volume 628 Page 29 of Deeds Parcel I.D. 04-02-2-43-07-14-3 01-000-50000

Property Owner Andy & Julie Turnbull Contractor Mike Hansen (Phone) 558-1452

Address of Property 17595 Old D Cable, WI 54821 Plumber

Telephone 432-3797 (Home) (Work) Authorized Agent (Phone)

Written Authorization Attached: Yes No

Is your structure in a Shoreland Zone? Yes No If yes, Distance from Shoreline: greater than 75' 75' to 40' less than 40'

Structure: New Addition Existing Basement: Yes No Number of Stories 1

Fair Market Value \$8,000 Square Footage 112 sq ft Sanitary: New Existing Privy City

USE: * Residence or Principal Structure (# of bedrooms) 8' x 14' Type of Septic/Sanitary System

Mobile Home (manufactured date)

Residence sq. ft. Commercial Principal Building

* Residence w/deck-porch (# of bedrooms) Commercial Principal Building Addition (explain)

Residence sq. ft. Deck(2) sq. ft. Commercial Accessory Building (explain)

* Residence w/attached garage (# of bedrooms) Commercial Accessory Building Addition (explain)

Residence sq. ft. Garage sq. ft. Commercial Other (explain)

Residential Addition / Alteration (explain) screen porch Special/Conditional Use (explain)

Residential Accessory Building (explain) External Improvements to Principal Building (explain)

Residential Accessory Building Addition (explain) External Improvements to Accessory Building (explain)

Residential Other (explain)

FAILURE TO OBTAIN A PERMIT OR STARTING CONSTRUCTION WITHOUT A PERMIT WILL RESULT IN PENALTIES

I (we) declare that this application (including any accompanying information) has been examined by me (us) and to the best of my (our) knowledge and belief it is true, correct and complete. I (we) acknowledge that I (we) am (are) responsible for the detail and accuracy of all information I (we) am (are) providing and that it will be relied upon by Bayfield County in determining whether to issue a permit. I (we) further accept liability which may be a result of Bayfield County relying on this information I (we) am (are) providing in or with this application. I (we) consent to county officials charged with administering county ordinances to have access to the above described property at any reasonable time for the purpose of inspection.

Owner or Authorized Agent (Signature) Mike Hansen Date 7-29-10

Address to send permit Mike Hansen Const., 14097 W State Rd 77, Hayward, WI 54843 ATTACH Copy of Tax Statement or Attach a Copy of Recorded Deed

* See Notice on Back

APPLICANT - PLEASE COMPLETE REVERSE SIDE

Permit Issued: State Sanitary Number _____ Date _____

Date 8/2/10 Permit Number 10-0273 Permit Denied (Date) _____

Reason for Denial: _____

Inspection Record: Met with setback. Property lines per agents' representations By M. Furtak Date of Inspection 7-29-10

Mitigation Plan Required: Yes No Variance (B.O.A.) # _____

Condition: _____

Signed Michael Furtak 7-30-10
Inspector rec'd for issuance Date of Approval

AUG 2 2010

Secretary Staff



\$756
Application No.: 10-0273
Date: _____
Zoning District F-1
Amount Paid: \$7500 PDS
8/2/10



Lot Line

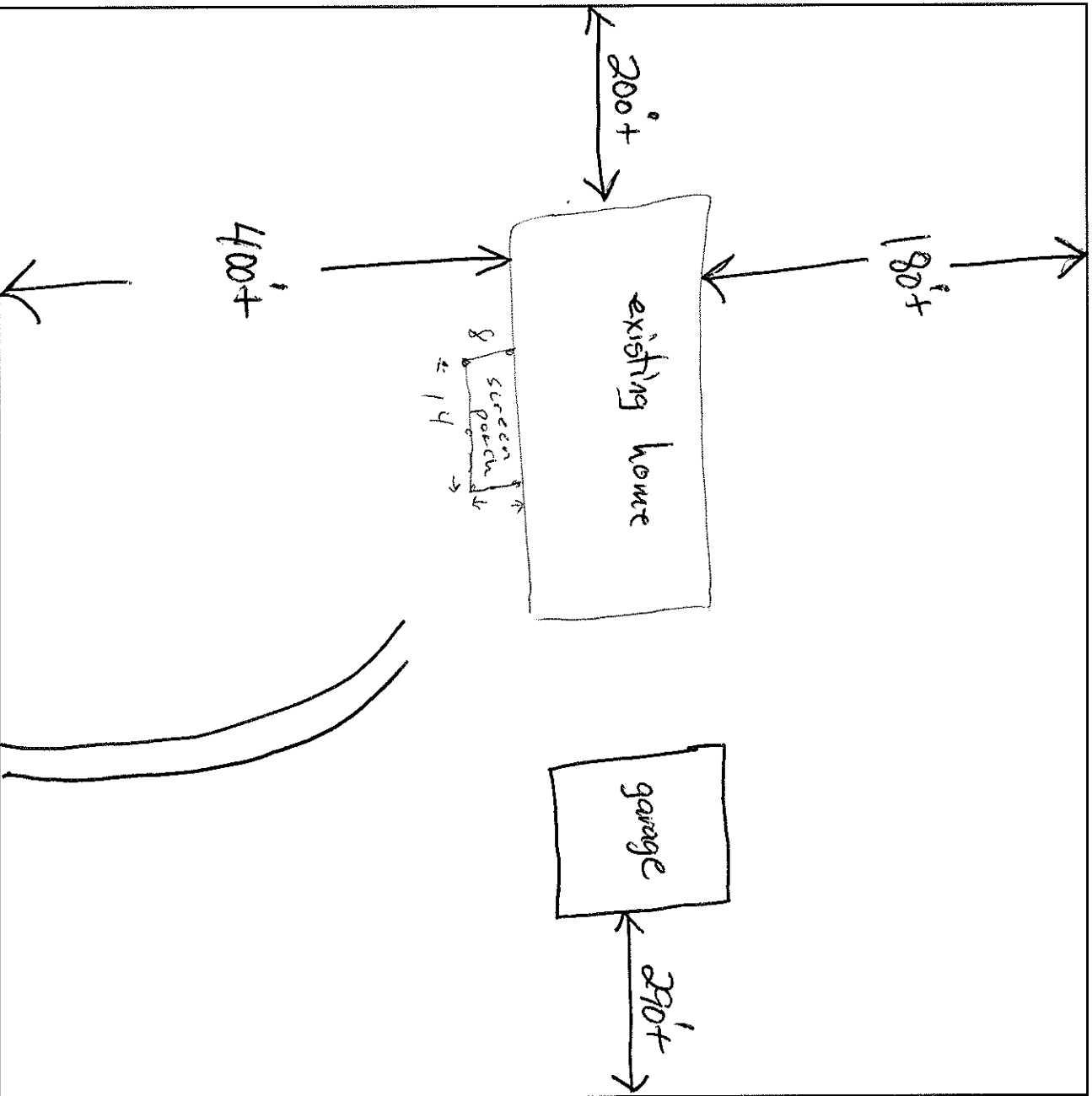

Name of Frontage Road (Old D)

1. Name the frontage road and use as a guideline, fill in the lot dimensions and indicate North (N).
2. Show the location, size and dimensions of the structure.
3. Show the location, size and dimensions of attached deck(s), porch(s) or garage.
4. Show the location of the well, holding tank, septic tank and drain field.
5. Show the location of any lake, river, stream or pond if applicable.
6. Show the location of other existing structures.
7. Show the location of any wetlands or slopes over 20 percent.
8. Show dimensions in feet on the following:

<ol style="list-style-type: none"> a. Building to all lot lines b. Building to centerline of road c. Building to lake, river, stream or pond d. Holding tank to closest lot line e. Holding tank to building f. Holding tank to well g. Holding tank to lake, river, stream or pond h. Privy to closest lot line 	<ol style="list-style-type: none"> i. Privy to building j. Privy to lake, river, stream or pond k. Septic Tank and Drain field to closest lot line l. Septic Tank and Drain field to building m. Septic Tank and Drain field to well n. Septic Tank, and Drain field to lake, river, stream or pond. o. Well to building
--	---

IMPORTANT
DETAILED PLOT PLAN
IS NECESSARY, FOLLOW
STEPS 1-8 (a-o) COMPLETELY.

*NOTICE: All Land Use Permits Expire One (1) Year From The Date Issued.

For The Construction Of New One & Two Family Dwellings: ALL Municipalities Are Required To Enforce The Uniform Dwelling Code.
You Must Contact Your Town Chairman / Clerk For More Information.

The local town, village, city, state or federal agencies may also require permits.

Stake or mark proposed location(s) of new building, holding tank, septic, drain field, privy, and well. Inspector will not make an inspection until location(s) are staked or marked.