

SUBMIT COMPLETED ORIGINAL APPLICATION, TAX STATEMENT AND FEE TO:
 Bayfield County Zoning Department
 P.O. Box 58
 Washburn, WI 54891
 (715) 373-6138

**APPLICATION FOR PERMIT
 BAYFIELD COUNTY, WISCONSIN**

RECEIVED
 JAN 14 2011

ENTERED
 Application No. 11-0042
 Date: _____
 Zoning District RRB, Class 2
 Amount Paid: _____

INSTRUCTIONS: No permits will be issued until all fees are paid.
 Checks are made payable to: Bayfield County Zoning Department.
 DO NOT START CONSTRUCTION UNTIL ALL PERMITS HAVE BEEN ISSUED TO APPLICANT.
 Changes in plans must be approved by the Zoning Department.

Bayfield Co. Zoning Dept.

LAND USE SANITARY PRIVY CONDITIONAL USE SPECIAL USE B.O.A. OTHER

Legal Description _____ 1/4 of Section 3 Township 43 North, Range 7 West, Town of Cable

Gov't Lot 1 Lot _____ Block _____ Subdivision _____ CSM # 1721 Acreage 4.38
04-033-2-43-07-03-1 Parcel I.D. # 05-008-7000
 Volume 1048 Page 444 of Deeds _____ Use Tax Statement for Legal Description

Property Owner Tom & Barb Dvorak Contractor Mike Hansen (Phone) 558-1452
 Address of Property 45775 Tahkodah Lake Rd Plumber _____
Cable, WI 54821 Authorized Agent Mike Hansen (Phone) 558-1452
651 Telephone 894-3725 (Home) _____ (Work) _____ Written Authorization Attached: Yes No

Is your structure in a Shoreland Zone? Yes No If yes, _____
 Structure: New Addition _____ Existing _____
 Estimated Cost of Construction \$300,000 Square Footage 1687 Sanitary: New _____ Existing _____ Privy _____ City _____
 USE: Permit # 10-0463
 * Residence or Principal Structure (# of bedrooms) _____
 Residence sq. ft. _____
 * Residence w/deck-porch (# of bedrooms) _____
 Residence sq. ft. _____ Porch sq. ft. _____
 Deck sq. ft. _____ Deck(2) sq. ft. _____
 * Residence w/attached garage (# of bedrooms) _____
 Residence sq. ft. _____ Garage sq. ft. _____
 Residential Addition / Alteration (explain) _____
 Residential Accessory Building (explain) _____
 Residential Accessory Building Addition (explain) _____
 Residential Other (explain) _____

External Improvements to Principal Building (explain) _____
 Mobile Home (manufactured date) _____
 Commercial Principal Building _____
 Commercial Principal Building Addition (explain) _____
 Commercial Accessory Building (explain) _____
 Commercial Accessory Building Addition (explain) _____
 Commercial Other (explain) _____
 Special/Conditional Use (explain) exceed 35' height limit
 External Improvements to Accessory Building (explain) _____

FAILURE TO OBTAIN A PERMIT OR STARTING CONSTRUCTION WITHOUT A PERMIT WILL RESULT IN PENALTIES
 I (we) declare that this application (including any accompanying information) has been examined by me (us) and to the best of my (our) knowledge and belief it is true, correct and complete. I (we) acknowledge that I (we) am (are) responsible for the detail and accuracy of all information I (we) am (are) providing and that it will be relied upon by Bayfield County in determining whether to issue a permit. I (we) further accept liability which may be a result of Bayfield County relying on this information I (we) am (are) providing in or with this application. I (we) consent to county officials charged with administering county ordinances to have access to the above described property at any reasonable time for the purpose of inspection.

Owner or Authorized Agent (Signature) [Signature] Date 1-13-11
 Address to send permit 14097 W St Hwy 77 Hayward WI 54893 ATTACH _____
 * See Notice on Back if you previously purchased the property Attach a Copy of Recorded Deed

APPLICANT - PLEASE COMPLETE REVERSE SIDE

Permit Issued: _____ State Sanitary Number 10-1305 Date 11-10-10
 Date 4-5-11 Permit Number 11-0042 Permit Denied (Date) _____

Reason for Denial: _____
 Inspection Record: Meets all required setbacks. Property lines per agent's representations. By M. Fustak Date of Inspection _____
 Mitigation Plan Required: Yes No Variance (B.O.A.) # _____
 Condition: Must maintain existing Shoreline Vegetation Protection Area, see ~~RRB~~ ZC meeting decision & affidavit.
 Signed Michael Fustak Inspector 4-4-11
 Rec'd for Issuance Approval [Signature] MAR 5 2011

FAMSEN log homes @ Yq100.com

Secretarial Staff

BAYFIELD COUNTY CERTIFIED SURVEY MAP NO. _____

PART OF GOV'T. LOT 1, SECTION 3, T. 43 N., R. 7 W.,
IN THE TOWN OF CABLE, BAYFIELD COUNTY, WISCONSIN.

SEC. 3
N 1/4 COR.
ALUM. MON.

SEC. 34 T. 44 N. R. 7 W
S 89°58'58" E
2659.95'

SEC. 3 T. 43 N. R. 7 W
S 01°01'16" W
900.00'

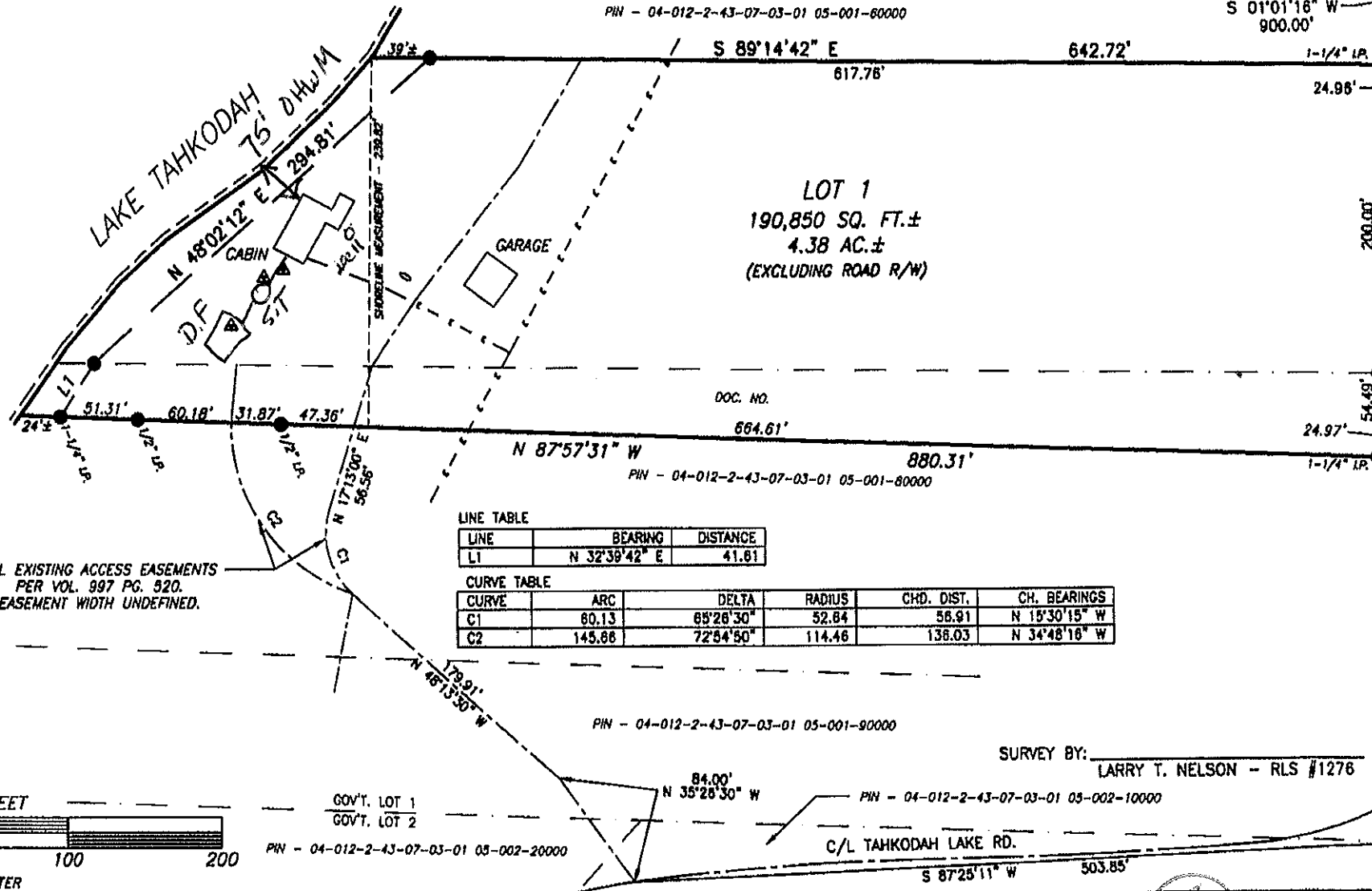

SURVEY BY: LARRY T. NELSON - RLS #1276

NO. 1" IRON PIPE, UNLESS NOTED
1-1/4"(OD) X 18" IRON PIPE, WT. = 1.68#/FT.
TIC VENT/CLEAN OUT

CLIENT: JEFFREY GIBBONS
JOB NO. N10/129
DRAFTED BY: JRN
DATE: 9/15/2010

FILE: T43NR7W/SEC3
FILE: N10_0129
NB. HON B-20/PG. 151
SHEET 1 OF 2 SHEETS

NELSON SURVEYING INCORPORATED

101 W. MA SUITE 207 ASHLAND, WI 54802
(715) 682-7115 FAX: (715) 682-7116

SURVEYING NORTHERN WISCONSIN SINCE 1984

SENT BY ZONING