

APPLICATION FOR SIGN

RECEIVED  
MAR 15 2012

Bayfield County Planning and Zoning Department  
P.O. Box 58  
117 East Sixth Street  
Washburn, WI 54891  
Phone - (715) 373-6138

Bayfield Co. Zoning Dept.

INSTRUCTIONS: No permits will be issued until all fees are paid.  
Checks are made payable to: Bayfield County Zoning Department.  
DO NOT START CONSTRUCTION UNTIL ALL PERMITS HAVE BEEN ISSUED TO APPLICANT.  
Changes in plans must be approved by the Zoning Department

\$ 50



Office Use:  
 Application No. 12-0045  
 Date 4/5/12  
 Fee Paid \$50.00 205  
3/15/12

Applicant Rebecca Keith Contractor John P. Pernery  
 Address 14880 Co. Hwy M Authorized Agent John P. Pernery  
Cable, WI 54821 Agent's Telephone 608-469-9908  
 Telephone 715-798-3557 Written Authorization Attached: Yes ( ) No (  )

Accurate Legal Description involved in this request: Zoning District: C

1/4 of 1/4 of Section 1/4 Township Cable N. Range W. Town of Cable

Gov't Lot 2 Lot Block Subdivision 04-07-2-43-07-17-1 05-003-26000 CSM # 3.974  
 Volume 883 Page 921 of Deeds Parcel I.D. # ACREAGE

Additional Legal Description: 417.42' x 417.42' lot ATTACH Copy of Tax Statement

Sign: On-premise  Off-premise  Sign: New  Replacement   
 Size of Sign: 3 Feet by 6 Feet Height of Sign: 6 Feet from grade to top of Sign

If this sign is off-premise, owner of property must complete the following:

I, John German owner of the above described property, do hereby give my authorization for Rebecca Keith Signed John P. Pernery Date 3/8/12 to erect and maintain a sign on my property.  
 FAILURE TO OBTAIN A PERMIT OR STARTING CONSTRUCTION WITHOUT A PERMIT WILL RESULT IN PENALTIES APPLICANT - PLEASE COMPLETE REVERSE SIDE

For Office Use Only

Permit Issued: \_\_\_\_\_ Permit Number 12-0045 Permit Denied (Date) \_\_\_\_\_  
 Date 4/5/12

Reason for Denial: \_\_\_\_\_  
 Inspection Record: Met all requirements. By M. Furbak Date of Inspection 3-22-12

Variance (B.O.A.) # \_\_\_\_\_ Date of Approval \_\_\_\_\_

Condition for Issuance: APR 5 2012 Signed Michael Furbak Date of Approval 3-28-12  
 APR 5 2012 Inspector OK KIK

Secretarial Staff

4/5/2012

and use frontage road as a guideline, and indicate North (N) on plot plan the sign location

**IMPORTANT**  
Detailed Plot Plan is Necessary

show dimensions in feet on the following: \*

- a. Sign from centerline of road(s). 406 ft.
- b. Sign from right-of-way line 458 ft.
- c. Sign from property lines 458 ft. from 2005 Plat from Lot Line 417.42'
- d. Sign from lake, river, stream or pond
- e. Sign from other signs 17'

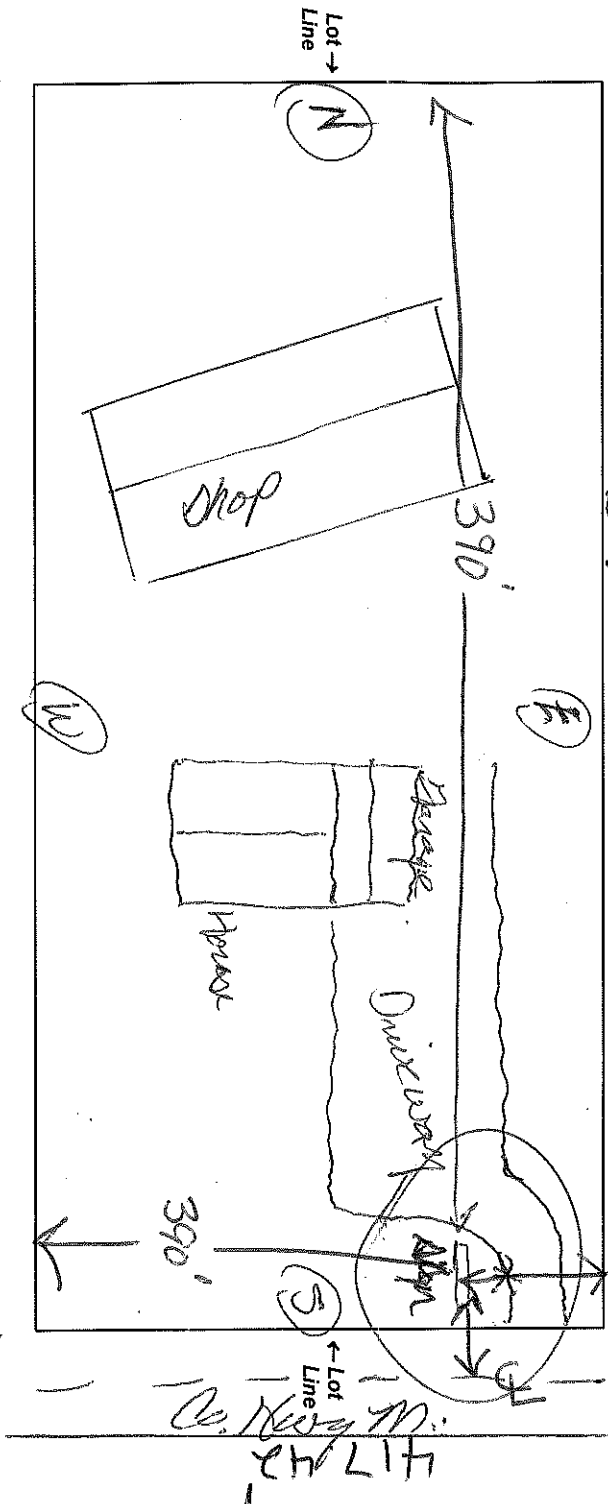

Name Frontage Road ( Co. Hwy M ) 45' to E  
 NOTICE: The local town, village, city, state or Federal agencies may also require permits. 3' to ROW  
 Sign Plan  
 (Fill in Information Desired on Sign)

Cable Family wellness  
 welcome

I (we) consent to county officials charged with administering county ordinances to have access to the above described property at any reasonable time for the purpose of inspection.

I, the undersigned, attest that the information contained herein is accurate and true.

John A. Deamen / Rebecca Roth Applicant's/ Agent's Signature 3/24/12 Date  
 Address to Mail Permit to