

SUBMIT COMPLETED ORIGINAL APPLICATION, TAX STATEMENT AND FEE TO:
 Bayfield County Zoning Department
 P.O. Box 58
 Washburn, WI 54891
 (715) 373-6138

APPLICATION FOR PERMIT
 BAYFIELD COUNTY, WISCONSIN
RECEIVED
 SEP 15 2011
 Bayfield Co. Zoning Dept.

Application No: 11-0336
 Date: 9/21/11
 Zoning District: F-1
 Amount Paid: \$75.00 LOS
 9/15/11

INSTRUCTIONS: No permits will be issued until all fees are paid. Checks are made payable to: Bayfield County Zoning Department. DO NOT START CONSTRUCTION UNTIL ALL PERMITS HAVE BEEN ISSUED TO APPLICANT. Changes in plans must be approved by the Zoning Department.

LAND USE SANITARY PRIVY CONDITIONAL USE SPECIAL USE B.O.A. OTHER _____

Use Tax Statement for Legal Description
 Legal Description SW 1/4 of SW 1/4 of Section 10 Township 48 North, Range 9 West Town of OLCU

Gov't Lot _____ Lot _____ Block _____ Subdivision _____ CSM # _____ Acreage 5.4

Volume _____ Page _____ of Deeds Parcel I.D. AP-038-248-09-10-3 03-000-2000

Property Owner Dorick & Theresa Bowers Contractor Star (Phone) _____

Address of Property 24180 Howe Line Rd Plumber _____ (Phone) _____

Telephone _____ (Home) _____ (Work) _____ Authorized Agent _____ (Phone) _____

Is your structure in a Shoreland Zone? Yes No If Yes, Distance from Shoreline: greater than 75' 75' to 40' less than 40'

Structure: New _____ Addition X Existing _____ Basement: Yes _____ No X Number of Stories 1

Fair Market Value 2500.00 Square Footage 264 (28x12) Sanitary: New _____ Existing X Privy _____ City _____

USE: Type of Septic/Sanitary System HT

Residence or Principal Structure (# of bedrooms) _____ Mobile Home (manufactured date) _____

Residence sq. ft. _____ Commercial Principal Building _____

Residence w/deck-porch (# of bedrooms) _____ Commercial Principal Building Addition (explain) _____

Residence sq. ft. _____ Porch sq. ft. _____ Commercial Accessory Building (explain) _____

Deck sq. ft. _____ Deck(2) sq. ft. _____ Commercial Accessory Building Addition (explain) _____

Residence w/attached garage (# of bedrooms) _____ Commercial Other (explain) _____

Residential Addition / Alteration (explain) See Attached Special/Conditional Use (explain) _____

Residential Accessory Building (explain) _____ External Improvements to Principal Building (explain) _____

Residential Accessory Building Addition (explain) _____ External Improvements to Accessory Building (explain) _____

FAILURE TO OBTAIN A PERMIT OR STARTING CONSTRUCTION WITHOUT A PERMIT WILL RESULT IN PENALTIES
 I (we) declare that this application (including any accompanying information) has been examined by me (us) and to the best of my (our) knowledge and belief it is true, correct and complete. I (we) acknowledge that I (we) am (are) responsible for the detail and accuracy of all information I (we) am (are) providing and that it will be relied upon by Bayfield County in determining whether to issue a permit. I (we) further accept liability which may be a result of Bayfield County relying on this information I (we) am (are) providing in or with this application. I (we) consent to county officials charged with administering county ordinances to have access to the above described property at any reasonable time for the purpose of inspection.

Owner or Authorized Agent (Signature) [Signature] Date 9-22-11

Address to send permit 10276 S. Washington Ave Washburn WI 54899 ATTACH Copy of Tax Statement or (if you recently purchased the property Attach a Copy of Recorded Deed)

* See Notice on Back

APPLICANT — PLEASE COMPLETE REVERSE SIDE

State Sanitary Number 32722 Date 1945

Permit Issued: Date 9/21/11 Permit Number 11-0336 Permit Denied (Date) _____

Reason for Denial: Alleged residential

Inspection Record: Quantity of AS left listed by district Airties to be core consultant

For Septic & Permit map By DOC Date of Inspection 9-25-11

Mitigation Plan Required: Yes No Variance (B.O.A.) # _____

Condition: _____

Complaint Reverts - WFA
 Signed [Signature] Inspector [Signature] Date of Approval 9-20-11
 Rec'd for Issuance

Secretarial Staff



North ↑

Lot Line I own North Land

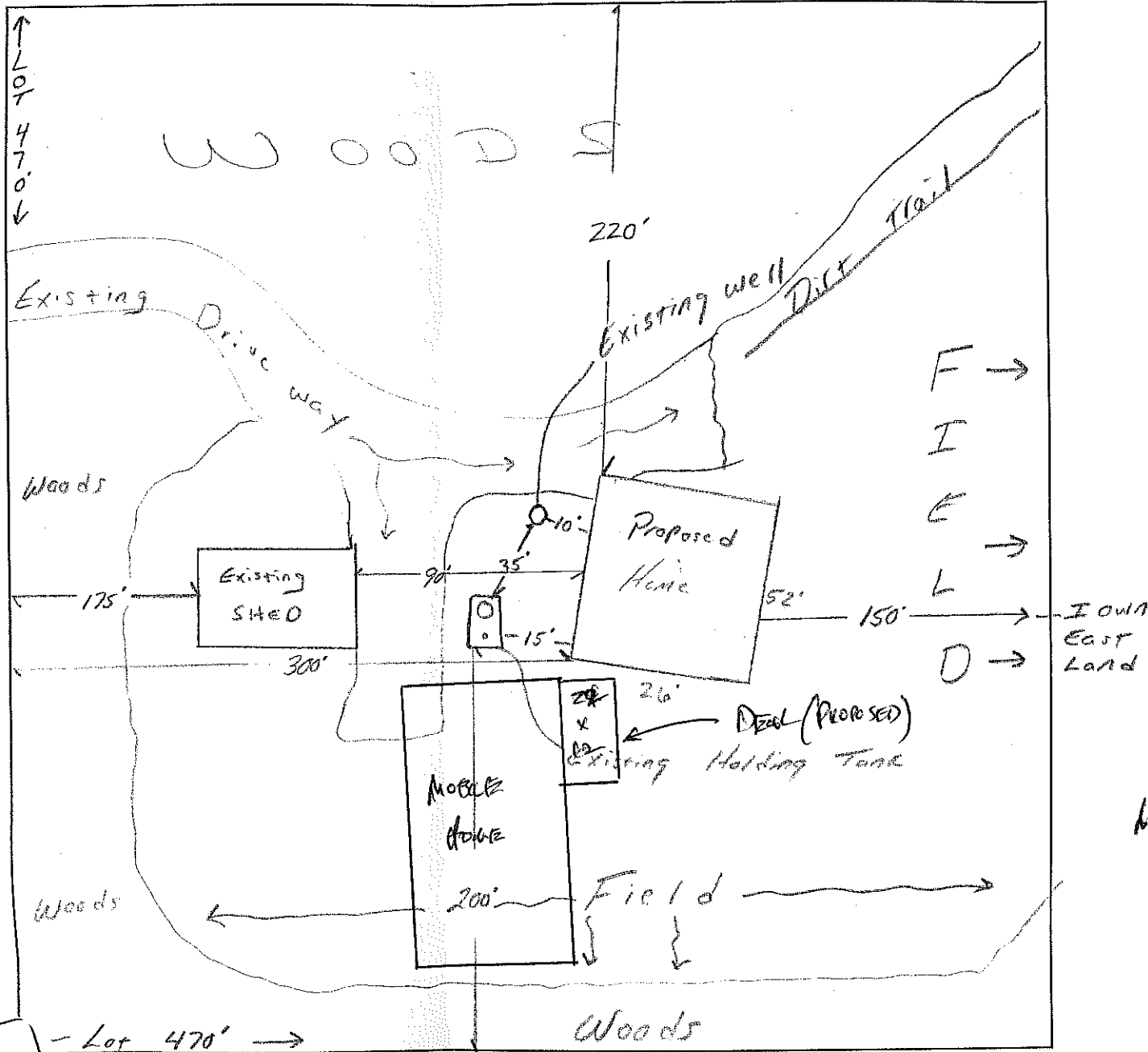

F →
I →
E →
L →
D →

I own East Land

MOBILE HOME KNOWER of TEMP. PERMIT

Name of Frontage Road (Heaver Line)