

SUBMIT COMPLETED ORIGINAL APPLICATION, TAX STATEMENT AND FEE TO:
 Bayfield County Zoning Department
 P.O. Box 58
 Washburn, WI 54891
 (715) 373-6138

APPLICATION FOR PERMIT
 BAYFIELD COUNTY, WISCONSIN
 RECEIVED
 OCT 25 2011
 Bayfield Co. Zoning Dept.

Application No: 11-0411
 Date: 10/27/11
 Zoning District: A-1/-
 Amount Paid: \$1444.00
 ENTERED

INSTRUCTIONS: No permits will be issued until all fees are paid. Checks are made payable to: Bayfield County Zoning Department. DO NOT START CONSTRUCTION UNTIL ALL PERMITS HAVE BEEN ISSUED TO APPLICANT. Changes in plans must be approved by the Zoning Department.

LAND USE SANITARY PRIVY CONDITIONAL USE SPECIAL USE B.O.A. OTHER

Use Tax Statement for Legal Description
 Legal Description NW 1/4 of NE 1/4 of Section 34 Township 48 North, Range 9 West, Town of OLLU
 Gov't Lot _____ Lot _____ Block _____ Subdivision _____ CSM # _____ Acreage 40

Volume _____ Page _____ of Deeds Parcel I.D. 038-1576-03
 Property Owner JAMES R. & ROSE A. STRICK Contractor DAKSINA CONSS. (Phone) 715-682-9595

Address of Property 4525 EASTVIEW RD Plumber BROWN PLUMBING
 IRON RIVER WI 54847 Authorized Agent _____ (Phone) _____

Telephone 715-372-6732 (Home) SAME (Work)
 Written Authorization Attached: Yes No

Is your structure in a Shoreland Zone? Yes No If Yes:
 Structure: New Addition _____ Existing _____
 Fair Market Value 148,000 Square Footage 1,296
 Basement: Yes No Number of Stories 2
 Sanitary: New Existing _____ Privy _____ City _____
 Type of Septic/Sanitary System HOLDING TANK

USE:
 * Residence or Principal Structure (# of bedrooms) _____
 Residence sq. ft. _____
 * Residence w/ deck porch (# of bedrooms) 2
 Residence sq. ft. 1088 (30x28) Deck 160 (10x16)
 Deck sq. ft. 32 ft (4x8)
 * Residence w/ attached garage (# of bedrooms) _____
 Deck(2) sq. ft. _____
 Residence sq. ft. _____ Garage sq. ft. _____

Residential Addition / Alteration (explain) _____
 Residential Accessory Building (explain) _____
 Residential Accessory Building Addition (explain) _____
 Residential Other (explain) _____
 Commercial Principal Building _____
 Commercial Principal Building Addition (explain) _____
 Commercial Accessory Building (explain) _____
 Commercial Accessory Building Addition (explain) _____
 Commercial Other (explain) _____
 Special/Conditional Use (explain) _____
 External Improvements to Principal Building (explain) _____
 External Improvements to Accessory Building (explain) _____

FAILURE TO OBTAIN A PERMIT OR STARTING CONSTRUCTION WITHOUT A PERMIT WILL RESULT IN PENALTIES
 I (we) declare that this application (including any accompanying information) has been examined by me (us) and to the best of my (our) knowledge and belief it is true, correct and complete. I (we) acknowledge that I (we) am (are) responsible for the detail and accuracy of all information I (we) am (are) providing and that it will be relied upon by Bayfield County in determining whether to issue a permit. I (we) further accept liability which may be a result of Bayfield County relying on this information I (we) am (are) providing in or with this application. I (we) consent to county officials charged with administering county ordinances to have access to the above described property at any reasonable time for the purpose of inspection.

Owner or Authorized Agent (Signature) _____ Date 10/24/11
 Address to send permit 4525 EAST VIEW RD IRON RIVER WI 54847
 ATTACH

* See Notice on Back
 APPLICANT — PLEASE COMPLETE REVERSE SIDE
 (If you recently purchased the property Attach a Copy of Recorded Deed)

Permit Issued: _____ State Sanitary Number 11-145 Date 10/25/11
 Date 10/27/2011 Permit Number 11-0411 Permit Denied (Date) _____

Reason for Denial: _____
 Inspection Record: Proposed Privy without proper testaments approval code requirements with permit may be issued by DDC Date of Inspection 10-25-11
 Date of Inspection 10-25-11
 Variance (B.O.A.) # _____

Mitigation Plan Required: Yes No
 Condition: A ULTIMATE DISTURBANCE CODE (UDC) Grant from the locality DISTRICTED UDC
 Inspection Agency must be obtained prior to the start of construction.

Rec'd for Issuance
 OCT 27 2011
 Signed _____ Inspector
 Date of Approval 10-25-11

Secretarial Staff

EASTVIEW RD.

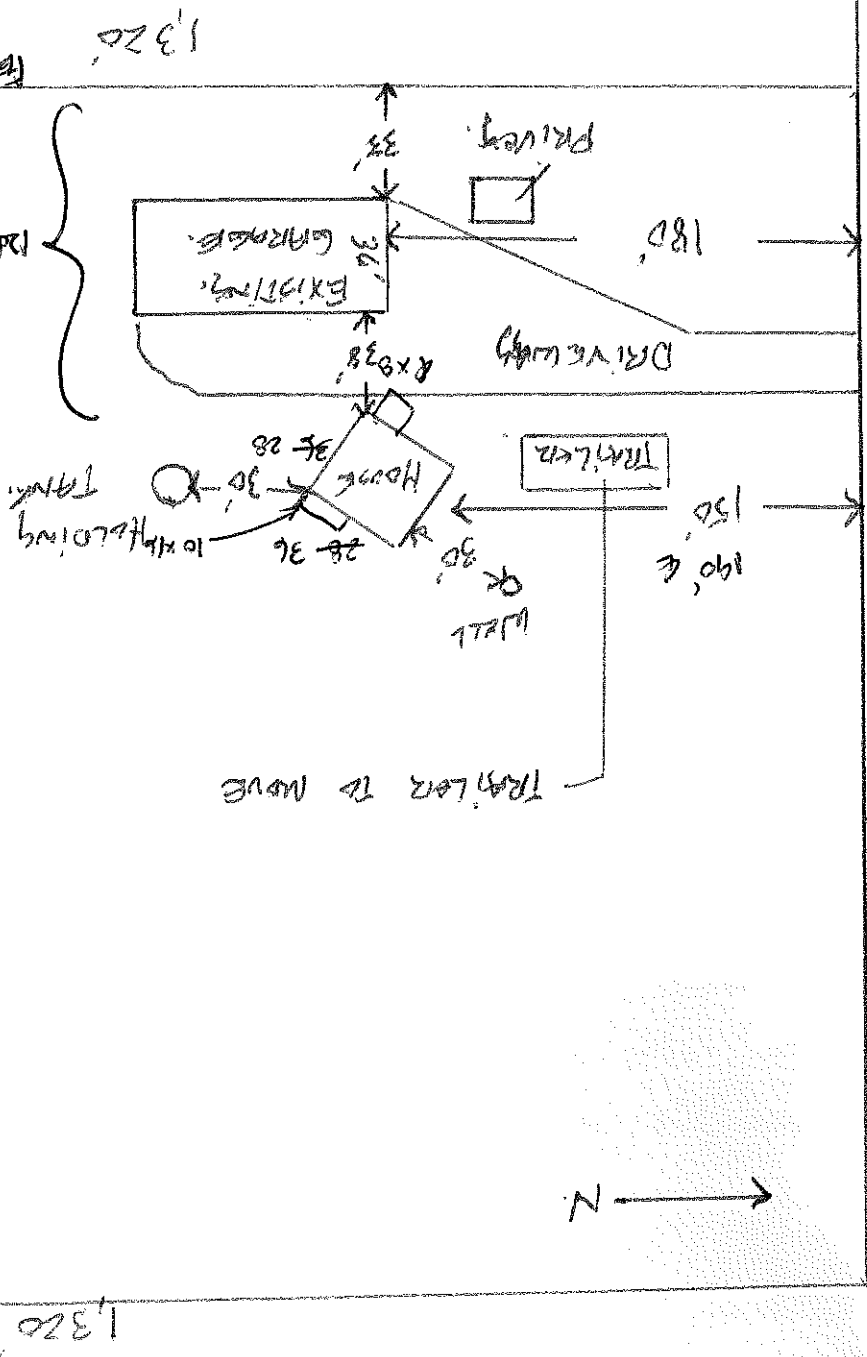

1,320'

1,320'

1,320'
 120'
 180'
 150'
 190' E