

**APPLICATION FOR
RECREATIONAL VEHICLE**

Bayfield County Planning and Zoning Department
P.O. Box 58
117 East Sixth Street
Washburn, WI 54891
Phone - (715) 373-6138

INSTRUCTIONS: No permits will be issued until all fees are paid.
Checks are made payable to: Bayfield County Zoning Department.
DO NOT START CONSTRUCTION UNTIL ALL PERMITS HAVE BEEN ISSUED TO APPLICANT.
Changes in plans must be approved by the Zoning Department

20 75.00



Office Use:
Application No. 10-0303
Date 7-5-10
Fee Paid 75 - 8/4/10
duk

\$175 RV EXTNSN
RDS 8/20/10

Applicant Dwight Brown Property Address Above road
Mailing Address 71501 CSAH 21 of RV port view, WI 54885
Dassel, MN 55325

Telephone 612-222-1518 Written Authorization Attached: Yes () No ()

Accurate Legal Description involved in this request: Forestry - 1
NE 1/4 of NW 1/4 of Section 21 Township 50 N. Range 8 W. Town of Bowling

Gov't Lot Lot Block Subdivision CSM #
08-092-2-50-08-27-2 01-000-20000
Volume Page of Deeds Parcel I.D. # Acreage 20

Additional Legal Description: **ATTACH**
 Copy of Tax Statement
Is your RV in a Shoreland Zone? Yes No If Yes, Distance from Shoreline: 75' or greater < 75' to 40' less than 40'

RV: New Replacement **Vin #**
Make of RV: RV VISION **Model of RV:** Super Sport

FAILURE TO OBTAIN A PERMIT OR PLACING RV ON PROPERTY WITHOUT A PERMIT WILL RESULT IN PENALTIES

APPLICANT - PLEASE COMPLETE REVERSE SIDE

For Office Use Only Vault Privacy Date 7-9-10
Sanitary Number 10-0102
Permit Issued: Permit Number 10-0303 Permit Denied (Date)
Issuance Date 8/13/10
Reason for Denial:
Inspection Record: RV NEEDED WORK AS REPRESENTED APPEARS TO MEET ALL APPLICABLE CODE
REQUIREMENTS By DOC Date of Inspection 8-10-10
Variance (B.O.A.) #
Condition: RV may be placed up to 4 months from issuance date. Must be removed by: N/A
Signed [Signature] Inspector Date of Approval 8-10-10
Rec'd for Issuance

AUG 11, 2010
Secretarial Staff



Name and use frontage road as a guideline, and indicate North (N) on plot plan

Show the RV (Recreation Vehicle) location

IMPORTANT
Detailed Plot Plan is Necessary

3. Show dimensions in feet on the following:

- a. RV from centerline of road(s).
- b. RV from right-of-way line
- c. RV from property lines
- d. RV from lake, river, stream or pond
- e. RV from Privy

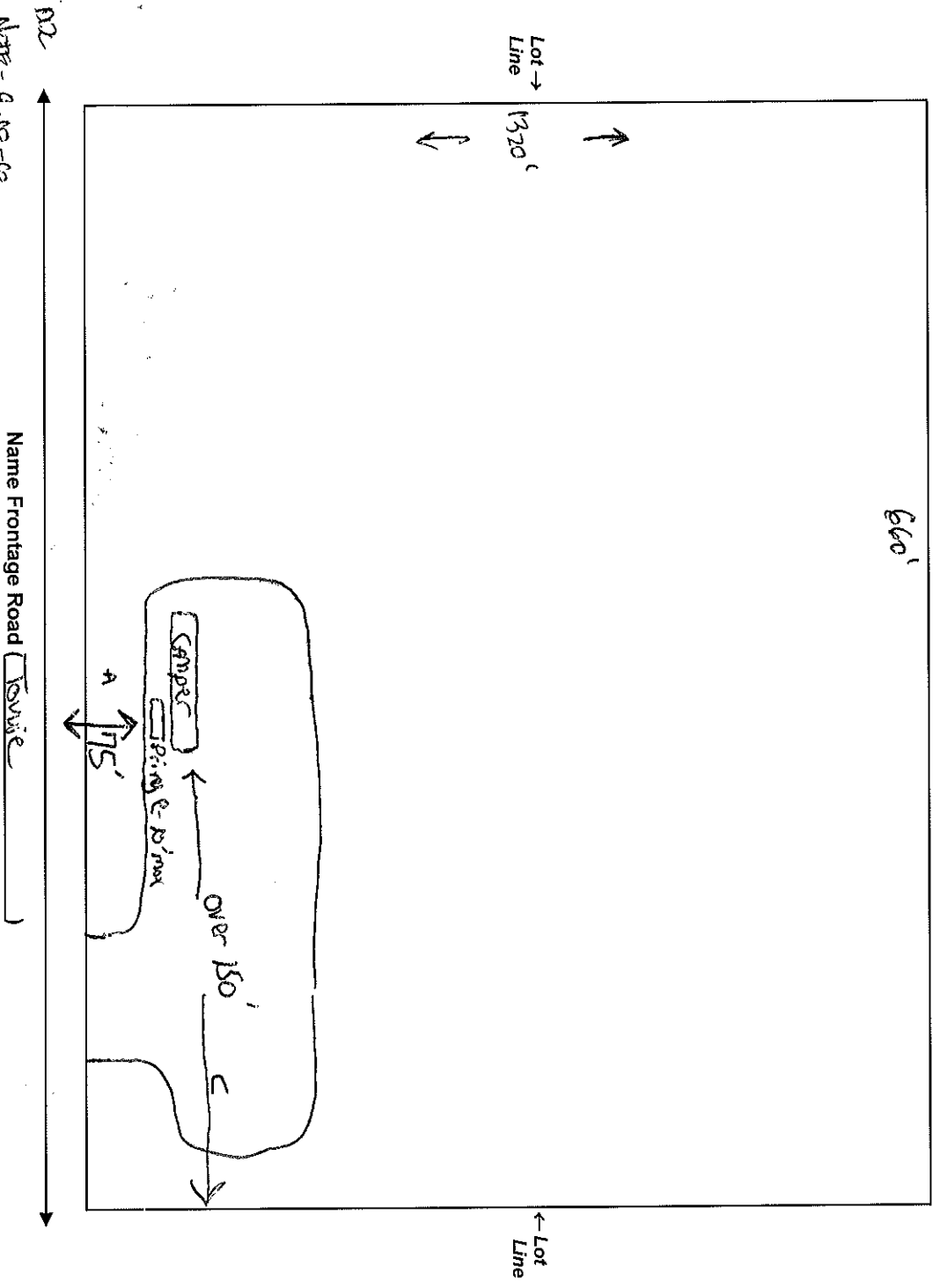

NOTE - 8-10-08
 VARIANCES W/ 63' FROM E & FRONT RD.
 NOTICE: The local town, village, city, state or federal agencies may also require permits.

I (we) declare that this application (including any accompanying information) has been examined by me (us) and to the best of my (our) knowledge and belief it is true, correct and complete. I (we) acknowledge that I (we) am (are) responsible for the detail and accuracy of all information I (we) am (are) providing and that it will be relied upon by Bayfield County in determining whether to issue a permit. I (we) further accept liability which may be a result of Bayfield County relying on this information I (we) am (are) providing or with this application. I (we) consent to county officials charged with administering county ordinances to have access to the above described property at any reasonable time for the purpose of inspection.

Owner or Authorized Agent [Signature] Date 8/6/08
 Address to send permit 71501 CSAH 21 Dassel, MN 55325