

Box below: Draw or Sketch your Property (regardless of what you are applying for)

- (1) Show Location of: **Proposed Construction**
- (2) Show / Indicate: **North (N) on Plot Plan**
- (3) Show Location of (*): **(*) Driveway and (*) Frontage Road (Name Frontage Road)**
- (4) Show: **All Existing Structures on your Property**
- (5) Show: **(*) Well (W); (*) Septic Tank (ST); (*) Drain Field (DF); (*) Holding Tank (HT) and/or (*) Privy (P)**
- (6) Show any (*): **(*) Lake; (*) River; (*) Stream/Creek; or (*) Pond**
- (7) Show any (*): **(*) Wetlands; or (*) Slopes over 20%**

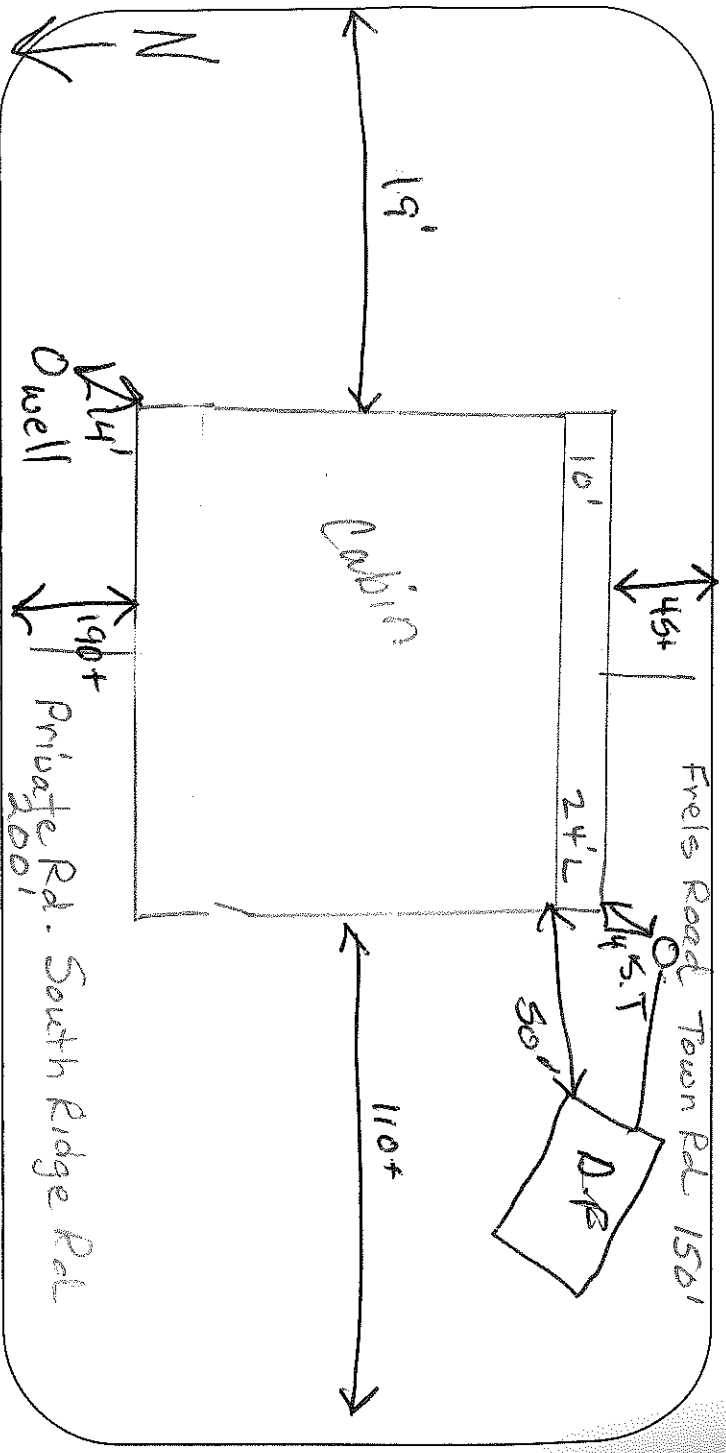

Please complete (1) - (7) above (prior to continuing)

(8) Setbacks: (measured to the closest point) *C-1-de-sec*

Changes in plans must be approved by the Planning & Zoning Dept.

Description	Measurement	Description	Measurement
Setback from the Centerline of Platted Road <i>C-1-de-59c</i>	170+ Feet	Setback from the Lake (ordinary high-water mark)	N/A Feet
Setback from the Established Right-of-Way	120+ Feet	Setback from the River, Stream, Creek	N/A Feet
Setback from the North Lot Line <i>C-1-de-59c</i>	N/A Feet	Setback from the Bank or Bluff	N/A Feet
Setback from the South Lot Line	56 Feet	Setback from Wetland	N/A Feet
Setback from the West Lot Line	19+ Feet	20% Slope Area on Property	<input type="checkbox"/> Yes <input checked="" type="checkbox"/> No
Setback from the East Lot Line	19 Feet	Elevation of Floodplain	N/A Feet
Setback to Septic Tank or Holding Tank	14 Feet	Setback to Well	14' Feet
Setback to Drain Field	50 Feet		
Setback to Privy (Portable, Composting)	N/A Feet		

Prior to the placement or construction of a structure within ten (10) feet of the minimum required setback, the boundary line from which the setback must be measured must be visible from one previously surveyed corner to the other previously surveyed corner or marked by a licensed surveyor at the owner's expense.

Prior to the placement or construction of a structure more than ten (10) feet but less than thirty (30) feet from the minimum required setback, the boundary line from which the setback must be measured must be visible from one previously surveyed corner to the other previously surveyed corner to the other previously surveyed corner, or verifiable by the Department by use of a corrected compass from a known corner within 500 feet of the proposed site of the structure, or must be marked by a licensed surveyor at the owner's expense.

(9) Stake or Mark Proposed Location(s) of New Construction, Septic Tank (ST), Drain Field (DF), Holding Tank (HT), Privy (P), and Well (W).

NOTICE: All Land Use Permits Expire One (1) Year from the Date of Issuance if Construction or Use has not begun.
For The Construction Of New One & Two Family Dwellings, ALL Municipalities Are Required To Enforce The Uniform Dwelling Code.
The local Town, Village, City, State or Federal agencies may also require permits.

Issuance Information (County Use Only)		Sanitary Number: <i>389238</i>	# of bedrooms: <i>2</i>	Sanitary Date: <i>7-12-01</i>
Permit Denied (Date):	Reason for Denial:	Permit Date: <i>8-29-14</i>		
Permit #: <i>14-0302</i>	Is Parcel a Sub-Standard Lot	<input type="checkbox"/> Yes <input checked="" type="checkbox"/> No	Mitigation Required	<input type="checkbox"/> Yes <input checked="" type="checkbox"/> No
	Is Parcel in Common Ownership	<input type="checkbox"/> Yes <input checked="" type="checkbox"/> No	Mitigation Attached	<input type="checkbox"/> Yes <input checked="" type="checkbox"/> No
	Is Structure Non-conforming	<input type="checkbox"/> Yes <input checked="" type="checkbox"/> No	Previously Granted by Variance (B.O.A.)	<input type="checkbox"/> Yes <input checked="" type="checkbox"/> No
	Granted by Variance (B.O.A.)	Case #:	Were Property Lines Represented by Owner Was Property Surveyed	<input checked="" type="checkbox"/> Yes <input type="checkbox"/> No
	Was Parcel Legally Created	<input checked="" type="checkbox"/> Yes <input type="checkbox"/> No		<input checked="" type="checkbox"/> Yes <input type="checkbox"/> No
	Was Proposed Building Site Delineated	<input checked="" type="checkbox"/> Yes <input type="checkbox"/> No		
Inspection Record:	<i>Well staked. Metals all set back.</i>			
Date of Inspection: <i>8-28-14</i>	Inspected by: <i>M. Stucke</i>	Zoning District: <i>(RRB)</i>	Lakes Classification: <i>(N/A)</i>	Date of Re-Inspection:
Condition(s): Town, Committee or Board Conditions Attached? <input type="checkbox"/> Yes <input type="checkbox"/> No - (if No they need to be attached)				
<i>Contact Bud Rubels VDC inspector for Call.</i>				
Signature of Inspector: <i>Michael Stucke</i>	Date of Approval: <i>8-29-14</i>			
Hold For Sanitary: <input type="checkbox"/>	Hold For TBA: <input type="checkbox"/>	Hold For Affidavit: <input type="checkbox"/>	Hold For Fees: <input type="checkbox"/>	