

APPLICATION FOR RECREATIONAL VEHICLE



RECEIVED JUL 08 2016

Bayfield County Planning and Zoning Department
P.O. Box 58
117 East Sixth Street
Washburn, WI 54891
Phone - (715) 373-6138

Bayfield Co. Zoning Dept.

Office Use:
Zoning District/Lakes Class
Application No. 16-0228
Date 7-29-16
Fee Paid \$75 7-29-16

INSTRUCTIONS: No permits will be issued until all fees are paid.
Checks are made payable to: Bayfield County Zoning Department.
DO NOT START CONSTRUCTION UNTIL ALL PERMITS HAVE BEEN ISSUED TO APPLICANT.
Changes in plans must be approved by the Zoning Department

Property Owner Frances VanVlack
Mailing Address 602 6th St W.
Ashland WI 54804
Telephone 715-682-66108

Property Address Lakeshore Drive
of RV placement.
Barksdale WI 1.0 04-002-2-48-04-07-
305-003-80000
Agent:

Written Authorization Attached: Yes (X) No ()

Accurate Legal Description involved in this request:

1/4 of 1/4 of Section 7 Township 48 N. Range 4 W. Town of Barksdale
Gov't Lot 3 Lot 1 Block Subdivision CSM # 544
Volume 401 Page 38 of Deeds Parcel I.D. # 04-002-2-48-04-07
305-003-80000 Acreage 1.2

Additional Legal Description:

ATTACH
Copy of Tax Statement

Is your RV in a Shoreland Zone? Yes (X) No () If Yes, Distance from Shoreline: 75' or greater (X) < 75' to 40' () less than 40' ()

RV: New (X) Replacement ()
Year: Vin #: 4YDT2552696410954
Make of RV: Keystone Model of RV: Passport Lite

FAILURE TO OBTAIN A PERMIT OR PLACING RV ON PROPERTY WITHOUT A PERMIT WILL RESULT IN PENALTIES

APPLICANT - PLEASE COMPLETE REVERSE SIDE

For Office Use Only
Zoning District/Lakes Class:
Permit Issued: Sanitary Number Date
Issuance Date 7-29-16 Permit Number 16-0228 Permit Denied (Date)
Reason for Denial:
Inspection Record:
By J.C. Murphy Date of Inspection 7-27-16
Variance (B.O.A.) # N/A
Condition: RV may be placed up to 4 months from issuance date. Must be removed by: 11-29-16
Signed: Inspector Date of Approval 7-29-16

Rec'd for Issuance
JUL 29 2016
Secretarial Staff

Name and use frontage road as a guideline, and indicate North (N) on plot plan

2. Show the RV (Recreation Vehicle) location

3. Show dimensions in feet on the following:

a. RV from centerline of road(s).

b. RV from right-of-way line

c. RV from property lines

IMPORTANT
Detailed Plot Plan is Necessary

d. RV from lake, river, stream or pond

95' from top of bluff

e. RV from Privy

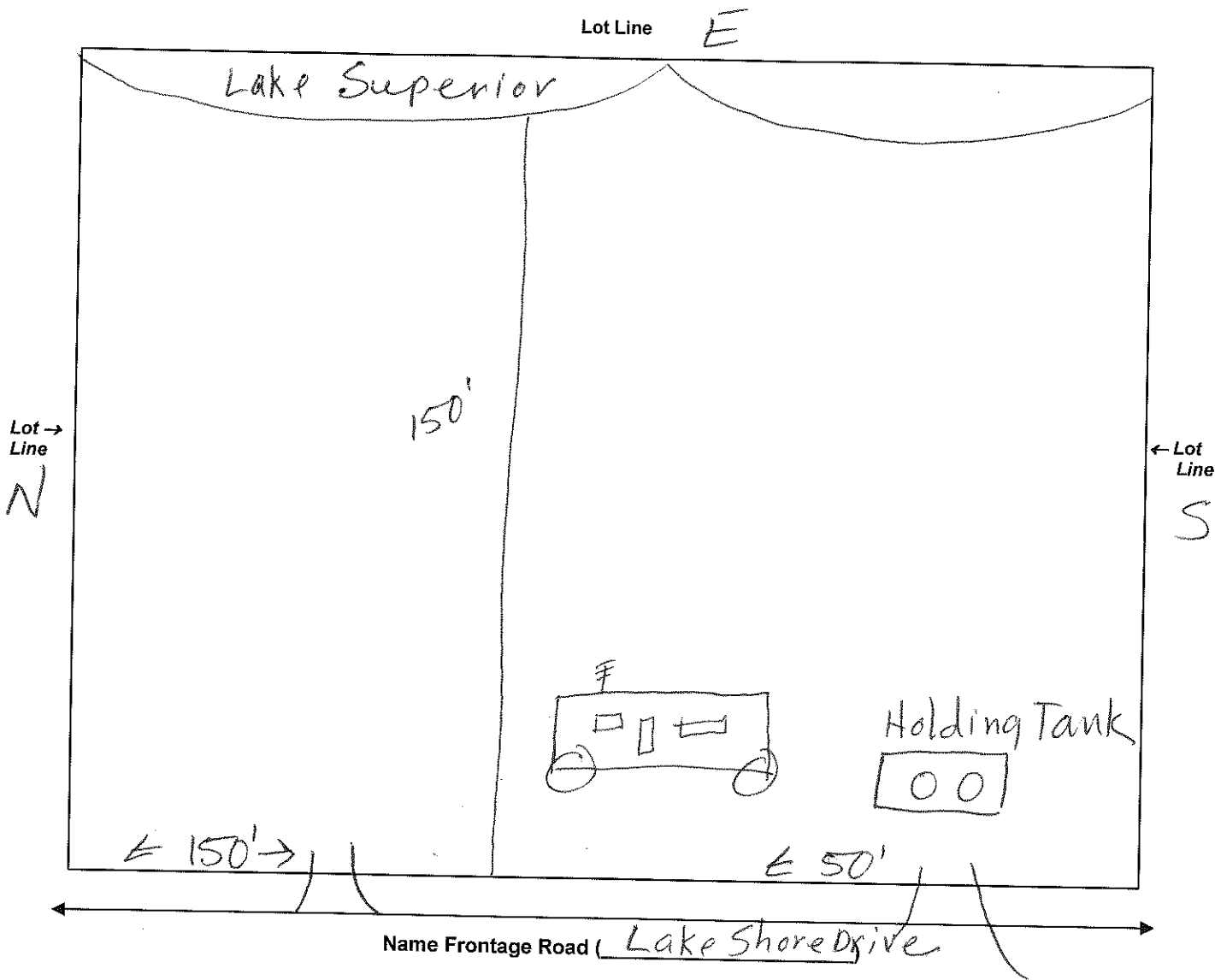

NOTICE: The local town, village, city, state or federal agencies may also require permits.

I (we) declare that this application (including any accompanying information) has been examined by me (us) and to the best of my (our) knowledge and belief it is true, correct and complete. I (we) acknowledge that I (we) am (are) responsible for the detail and accuracy of all information I (we) am (are) providing and that it will be relied upon by Bayfield County in determining whether to issue a permit. I (we) further accept liability which may be a result of Bayfield County relying on this information I (we) am (are) providing in or with this application. I (we) consent to county officials charged with administering county ordinances to have access to the above described property at any reasonable time for the purpose of inspection.

Owner or Authorized Agent Frances VanVlach / Colleen Jensen Date 7-8-16
Address to send permit Colleen Jensen 1400 County C Washburn WI 54891