

SUBMIT COMPLETED ORIGINAL APPLICATION, TAX STATEMENT AND FEE TO:

Bayfield County Zoning Department  
P.O. Box 58  
Washburn, WI 54891  
(715) 373-6138

APPLICATION FOR PERMIT  
BAYFIELD COUNTY, WISCONSIN

RECEIVED  
MAY 09 2008

Bayfield Co. Zoning Dept

INSTRUCTIONS: No permits will be issued until all fees are paid. Checks are made payable to: Bayfield County Zoning Department. DO NOT START CONSTRUCTION UNTIL ALL PERMITS HAVE BEEN ISSUED TO APPLICANT. Changes in plans must be approved by the Zoning Department.

LAND USE  SANITARY  PRIVY  CONDITIONAL USE  SPECIAL USE  B.O.A.  OTHER  
Legal Description NE 1/4 of SE 24 1/4 of Section 24 Township 51 North, Range 05 West, Town of Bayfield  
Gov't Lot \_\_\_\_\_ Lot \_\_\_\_\_ Block \_\_\_\_\_ Subdivision \_\_\_\_\_ CSM # \_\_\_\_\_ Acreage 40

Volume \_\_\_\_\_ Page \_\_\_\_\_ of Deeds \_\_\_\_\_ Parcel I.D. # \_\_\_\_\_  
Property Owner Robert S Hartman Contractor SEE (Phone) \_\_\_\_\_  
Plumber \_\_\_\_\_

Address of Property 90495 Holt Road Authorized Agent \_\_\_\_\_  
Bayfield, WI (Phone) \_\_\_\_\_

Telephone (262) 347-8510 (Home) \_\_\_\_\_ (Work) \_\_\_\_\_  
Written Authorization Attached: Yes  No

Is your structure in a Shoreland Zone? Yes  No  If yes, Distance from Shoreline: greater than 75'  75' to 40'  less than 40'

Structure: New  Addition \_\_\_\_\_ Existing \_\_\_\_\_ Basement: Yes \_\_\_\_\_ No  Number of Stories 1  
Estimated Cost of Construction 1,000 Square Footage 24 x 24 Sanitary: New \_\_\_\_\_ Existing \_\_\_\_\_ Privy  City \_\_\_\_\_  
USE: \_\_\_\_\_

\* Residence or Principal Structure (# of bedrooms) \_\_\_\_\_  
Residence sq. ft. \_\_\_\_\_

\* Residence w/deck-porch (# of bedrooms) \_\_\_\_\_  
Residence sq. ft. \_\_\_\_\_ Porch sq. ft. \_\_\_\_\_

Deck sq. ft. \_\_\_\_\_ Deck(2) sq. ft. \_\_\_\_\_

\* Residence w/attached garage (# of bedrooms) \_\_\_\_\_  
Residence sq. ft. \_\_\_\_\_ Garage sq. ft. \_\_\_\_\_

Residential Addition / Alteration (explain) \_\_\_\_\_

Residential Accessory Building (explain) OR \_\_\_\_\_

Residential Accessory Building Addition (explain) \_\_\_\_\_

Residential Other (explain) Free-standing Deck \_\_\_\_\_

FAILURE TO OBTAIN A PERMIT OR STARTING CONSTRUCTION WITHOUT A PERMIT WILL RESULT IN PENALTIES

I (we) declare that this application (including any accompanying information) has been examined by me (us) and to the best of my (our) knowledge and belief it is true, correct and complete. I (we) acknowledge that I (we) am (are) responsible for the detail and accuracy of all information I (we) am (are) providing and that it will be relied upon by Bayfield County in determining whether to issue a permit. I (we) further accept liability which may be a result of Bayfield County relying on this information I (we) am (are) providing in or with this application. I (we) consent to county officials charged with administering county ordinances to have access to the above described property at any reasonable time for the purpose of inspection.

Owner or Authorized Agent (Signature) [Signature] Date 5/8/08

Address to send permit P.O. Box 144, Bayfield, WI 54814 ATTACH  
Copy of Tax Statement

\* See Notice on Back If you previously purchased the property Attach a Copy of Recorded Deed

APPLICANT — PLEASE COMPLETE REVERSE SIDE

Permit issued: State Sanitary Number \_\_\_\_\_ Date \_\_\_\_\_

Date 6-5-08 Permit Number 08-0210 Permit Denied (Date) \_\_\_\_\_

Reason for Denial: \_\_\_\_\_

Inspection Record: Spec work strikes/conditions as represented by owner - appears to be code compliant - a permit may be issued #1 By DDC Date of Inspection 5-27-08

Mitigation Plan Required: Yes  No  Variance (B.O.A.) # \_\_\_\_\_

Condition: \_\_\_\_\_

Signature [Signature] Inspector \_\_\_\_\_

SIZE, COST? \_\_\_\_\_ Date of Approval 5-27-08  
Rec'd for Issuance

JUN 05 2008

Secretarial Staff

ENTERED

Application No: 08-0210  
Date: \_\_\_\_\_  
Zoning District A-1  
Amount Paid: \$75.00 PDS  
5/13/08

# Bayfield County Land Records Department

MapViewer

Quick Zoom...



Scale 1: 3712

Legend Search Locator Print

### Layer

- Roads
- Address Grid
- Section Lines
- 1:24k Quadrangles
- Parcels
- Federal/State Lands ⓘ
- Water
- Wetlands ⓘ
- Floodplains
- Watersheds
- Town/City Bounds
- School Districts
- Fire Departments
- Ambulance Service
- Supervisory Districts

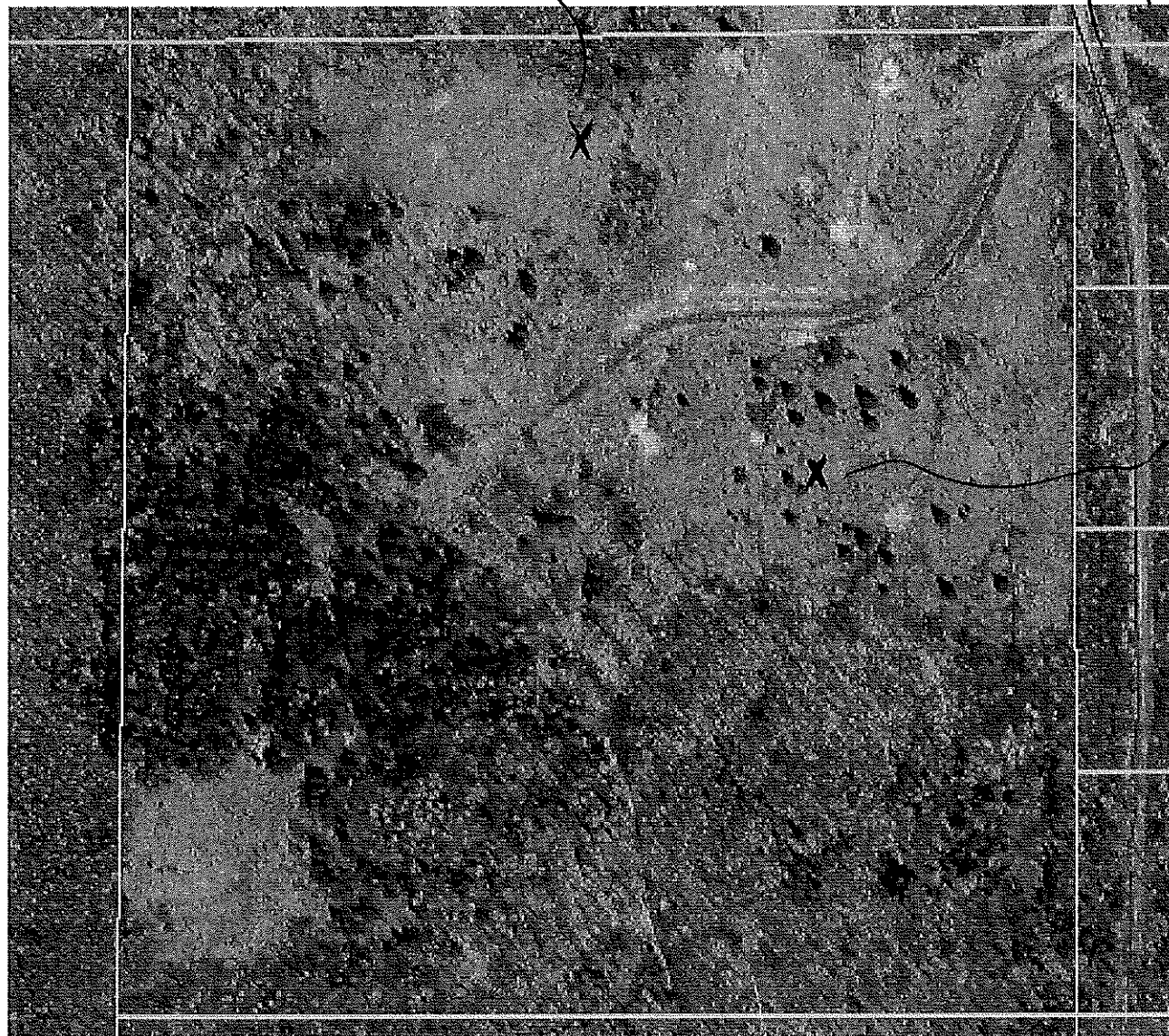

existing  
privy



H&H  
Road

proposed  
deck  
site  
(24' dia.)