

SUBMIT COMPLETED ORIGINAL APPLICATION, TAX STATEMENT AND FEE TO:

Bayfield County Zoning Department
 P.O. Box 58
 Washburn, WI 54891
 (715) 373-6138

**APPLICATION FOR PERMIT
 BAYFIELD COUNTY, WISCONSIN**

RECEIVED
 JAN 1 2009
 Bayfield Co. Zoning Dept.

ENTERED
 Application No.: 09-0034
 Date: P-RS/-
 Zoning District: P-RS/-
 Amount Paid: \$175.00 PDS
1/19/09

INSTRUCTIONS: No permits will be issued until all fees are paid. Checks are made payable to: Bayfield County Zoning Department. DO NOT START CONSTRUCTION UNTIL ALL PERMITS HAVE BEEN ISSUED TO APPLICANT. Changes in plans must be approved by the Zoning Department.

LAND USE SANITARY PRIVY CONDITIONAL USE SPECIAL USE B.O.A. OTHER

Legal Description 1/4 of 10 Block 216 J Subdivision Deerfield Estates CSM # 14 Township 50 North, Range 04 West Town of Bayfield

Gov't Lot 10 Page 2 of Deeds 04-006-2-50 24-41-3 00-452-04000 Use Tax Statement for Legal Description

Volume 04-006-2-50 24-41-3 00-452-04000 Parcel I.D. # 04-006-2-50 24-41-3 00-452-04000

Property Owner Susan Adams + Douglas S. Week Contractor _____ (Phone) _____

Address of Property 35320 White Tail Rd. Bayfield, WI 54814 Authorized Agent Winfield Luhn (Phone) 715 779 3252

Telephone _____ (Home) _____ (Work) _____ Written Authorization Attached: Yes No

Is your structure in a Shoreland Zone? Yes No If yes, Distance from Shoreline: greater than 75' 75' to 40' less than 40'

Structure: New _____ Addition Existing _____ Basement: Yes _____ No Number of Stories 1

Estimated Cost of Construction _____ Square Footage _____ Sanitary: New _____ Existing Privy _____ City _____

USE: * Residence or Principal Structure (# of bedrooms) _____

- * Residence w/deck-porch (# of bedrooms) _____
- Residence sq. ft. _____ Porch sq. ft. _____
- Residence sq. ft. _____ Deck(2) sq. ft. _____
- * Residence w/attached garage (# of bedrooms) _____
- Residence sq. ft. _____ Garage sq. ft. _____
- Residential Addition / Alteration (explain) _____
- Residential Accessory Building (explain) _____
- Residential Accessory Building Addition (explain) _____
- Residential Other (explain) _____
- Mobile Home (manufactured date) _____
- Commercial Principal Building _____
- Commercial Principal Building Addition (explain) _____
- Commercial Accessory Building (explain) _____
- Commercial Accessory Building Addition (explain) _____
- Commercial Other (explain) _____
- * Special/Conditional Use (explain) Short term rental
- External Improvements to Principal Building (explain) _____
- External Improvements to Accessory Building (explain) _____

FAILURE TO OBTAIN A PERMIT OR STARTING CONSTRUCTION WITHOUT A PERMIT WILL RESULT IN PENALTIES. I (we) declare that this application (including any accompanying information) has been examined by me (us) and to the best of my (our) knowledge and belief it is true, correct and complete. I (we) acknowledge that I (we) am (are) responsible for the detail and accuracy of all information I (we) am (are) providing and that it will be relied upon by Bayfield County in determining whether to issue a permit. I (we) further accept liability which may be result of Bayfield County relying on this information I (we) am (are) providing in or with this application. I (we) consent to county officials charged with administering chapter ordinances to have access to the above described property at any reasonable time for the purpose of inspection.

Owner or Authorized Agent (Signature) [Signature] Date _____

Address to send permit 225 E. Lynde Ave. Bayfield, WI 54814 ATTACH Copy of Tax Statement

* See Notice on Back APPLICANT - PLEASE COMPLETE REVERSE SIDE Attach a Copy of Recorded Deed

Permit Issued: _____ State Sanitary Number _____ Date _____

Date 2/10/09 Permit Number 09-0034 Permit Denied (Date) _____

Reason for Denial: _____

Inspection Record: EXISTING + REMITTED FERTILIZER, COPE CARBONAT POINTS WHEN ITS RECENTLY BEEN SERVICED
NON-COMPLIANT ASSESS
PAID BY FRK By DL Date of Inspection 1-28-09

Mitigation Plan Required: Yes No Variance (B.O.A.) # _____

Condition: _____

Signed [Signature] Inspector _____ Date of Approval 1-23-09

Stone Hearth of the Hill

RESERVED 1974 # 6069

REC'D for Issuance

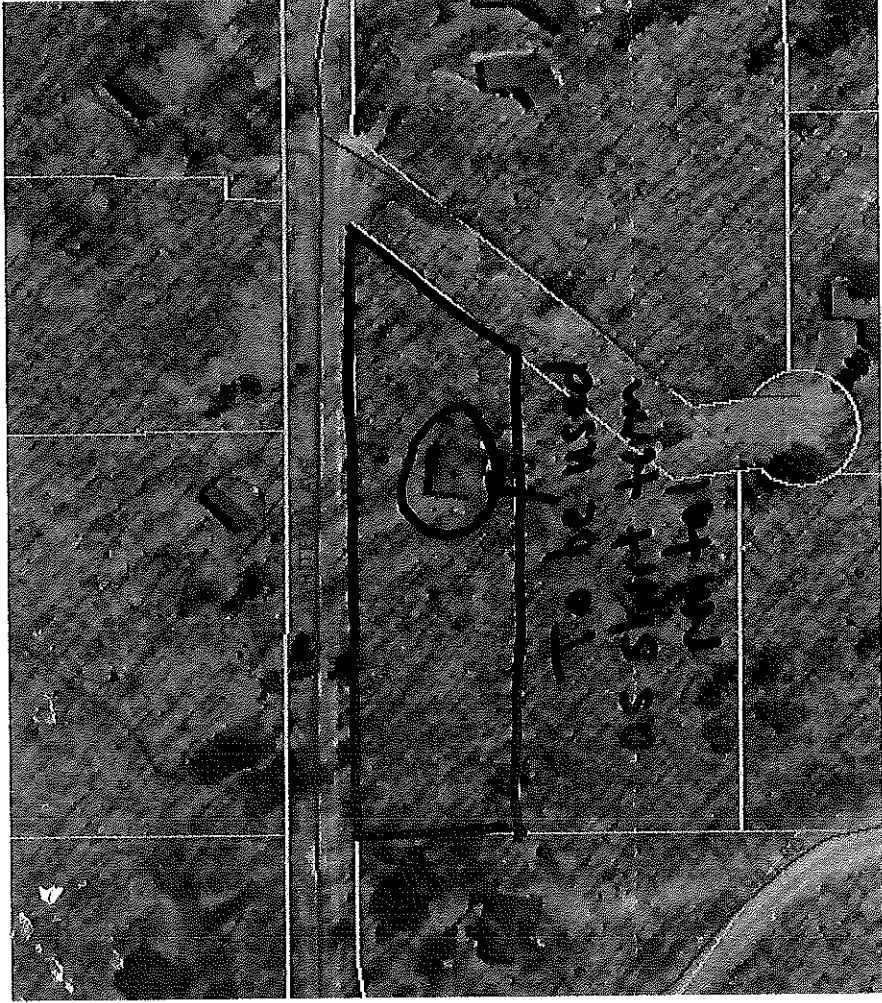

Selected point is located in the Bayfield/Penninsula/Southeast watershed within the Town of Bayfield and is found on the *Bayfield* USGS 7.5' quadrangle. It is zoned RRB (Residential-Recreational Busin). This district provides for permanent residential developments in neighborhood environments with water and/or sewer and other services/utilities. Such developments should be protected from traffic hazards and the intrusion of incompatible land uses. This location is within the Bayfield School District and is in Supervisory District 2. It is served by the Bayfield Ambulance District and the Bayfield Fire Department (715-373-6120).

Query Results

Parcel Owner		Legal Description	
ADAMS, SUSAN WOOD, DOUGLAS S 5605 THUNDERBIRD LN MONONA WI 53716		DEERFIELD ESTATES LOT 10 216J	
Location		History	
Section 14, Town 50 N, Range 04 W		569-1;685-393	
New PIN		Old PIN	
04-006-2-50-04-14-3 00-159-09000		006116704000	
Land Value		Total Acres	
23300.00000		85800.00000	
		1.52100	