

SUBMIT COMPLETED ORIGINAL APPLICATION, TAX STATEMENT AND FEE TO:
 Bayfield County Zoning Department
 P.O. Box 58
 Washburn, WI 54891
 (715) 373-6138

**APPLICATION FOR PERMIT
 BAYFIELD COUNTY, WISCONSIN**

RECEIVED
 OCT 22 2008
 Bayfield Co. Zoning Dept.

INSTRUCTIONS: No permits will be issued until all fees are paid. Checks are made payable to: Bayfield County Zoning Department. DO NOT START CONSTRUCTION UNTIL ALL PERMITS HAVE BEEN ISSUED TO APPLICANT. Changes in plans must be approved by the Zoning Department.

Application No.: 09-0071
 Date: _____
 Zoning District: F-R3
 Amount Paid: -0-



LAND USE SANITARY PRIVY CONDITIONAL USE SPECIAL USE B.O.A. OTHER _____

Legal Description SE 1/4 of NE 1/4 of Section 28 Township 5D North, Range 04 West, Town of Bayfield

Gov't Lot _____ Lot 1 Block _____ Subdivision _____ CSM # 904 Acreage 3.15

Volume 60 Page 90 of Deeds Parcel I.D. # 04-006-428001 Use Tax Statement for Legal Description

Property Owner Stephen D & Nancy M. Sandstrom Contractor Self (Phone) _____

Address of Property Bayfield WI 54814 Plumber TBD

Telephone 715-779-3676 (Home) _____ (Work) _____ Written Authorization Attached: Yes No

Is your structure in a Shoreland Zone? Yes No If yes: Distance from Shoreline: greater than 75' 75' to 40' less than 40'

Structure: New _____ Addition _____ Existing Basement: Yes No _____ Number of Stories 3 (incl. basement)

Estimated Cost of Construction \$2000.00 Square Footage 500 Sanitary: New Existing Privy _____ City _____

USE: * Residence or Principal Structure (# of bedrooms) _____

Residence sq. ft. _____ Mobile Home (manufactured date) _____

* Residence w/deck-porch (# of bedrooms) _____ Commercial Principal Building _____

Residence sq. ft. _____ Porch sq. ft. _____ Commercial Principal Building Addition (explain) _____

Deck sq. ft. _____ Deck(2) sq. ft. _____ Commercial Accessory Building (explain) _____

Residence sq. ft. _____ Garage sq. ft. _____ Commercial Accessory Building Addition (explain) _____

Residential Addition / Alteration (explain) _____ Commercial Other (explain) _____

Residential Accessory Building (explain) _____ Special/Conditional Use (explain) rental of basement space

Residential Accessory Building Addition (explain) _____ External Improvements to Principal Building (explain) for wellness center

Residential Other (explain) _____ External Improvements to Accessory Building (explain) _____

FAILURE TO OBTAIN A PERMIT OR STARTING CONSTRUCTION WITHOUT A PERMIT WILL RESULT IN PENALTIES

I (we) declare that this application (including any accompanying information) has been examined by me (us) and to the best of my (our) knowledge and belief it is true, correct and complete. I (we) acknowledge that I (we) am (are) responsible for the detail and accuracy of all information I (we) am (are) providing and that it will be relied upon by Bayfield County in determining whether to issue a permit. I (we) further accept liability which may be a result of Bayfield County relying on this information. I (we) am (are) providing in or with this application. I (we) consent to county officials charged with administering county ordinances to have access to the above described property at any reasonable time for the purpose of inspection.

Owner or Authorized Agent (Signature) Walter M. Sandstrom Date 10/22/08

Address to send permit 8365 Hwy 13, Bayfield, Wisconsin 54814 ATTACH _____

* See Notice on Back If you previously purchased the property Attach a Copy of Recorded Deed

APPLICANT - PLEASE COMPLETE REVERSE SIDE

Permit Issued: _____ State Sanitary Number _____ Date _____

Date 4-3-09 Permit Number 09-0071 Permit Denied (Date) _____

Reason for Denial: _____

Inspection Record Review of permit center in existing structure / certificate of compliance was favorable of property By DR Date of inspection 10-29-08 / 12-17-08

Mitigation Plan Required: Yes No Variance (B.O.A.) # _____

Condition: _____

Signed [Signature] Inspector _____ Date of Approval 10-21-08

Rec'd for Issuance APR 3, 2009

Secretarial Staff

BAYFIELD COUNTY C.S.M. # 9909204

LOCATED IN THE E 1/2 OF THE NE 1/4 OF SEC. 28 T. 50W., R. 4W.

BAYFIELD TOWNSHIP, BAYFIELD CO., WISCONSIN

OCTOBER 19, 1995

SUPERIOR SURVEYS INC.

Route 3 Box 3215 Washburn, WI 54891

Lower level of garden house to be rented to Enzo Wellness Center & Day Spa
No add.
Build - simply remodeling existing space.

423708

VOL. 6 OF CSM PAGE 90-91
Otto Koipela
REGISTER OF DEEDS

'95 DEC 12 PM 2 01

REGISTER'S OFFICE/S.S.
BAYFIELD COUNTY, WIS.

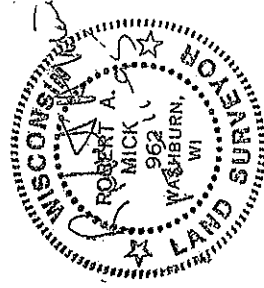

IMPORTANT
DETAILED PLOT PLAN
IS NECESSARY. FOLLOW
STEPS 1-7 (a-o) COMPLETELY.

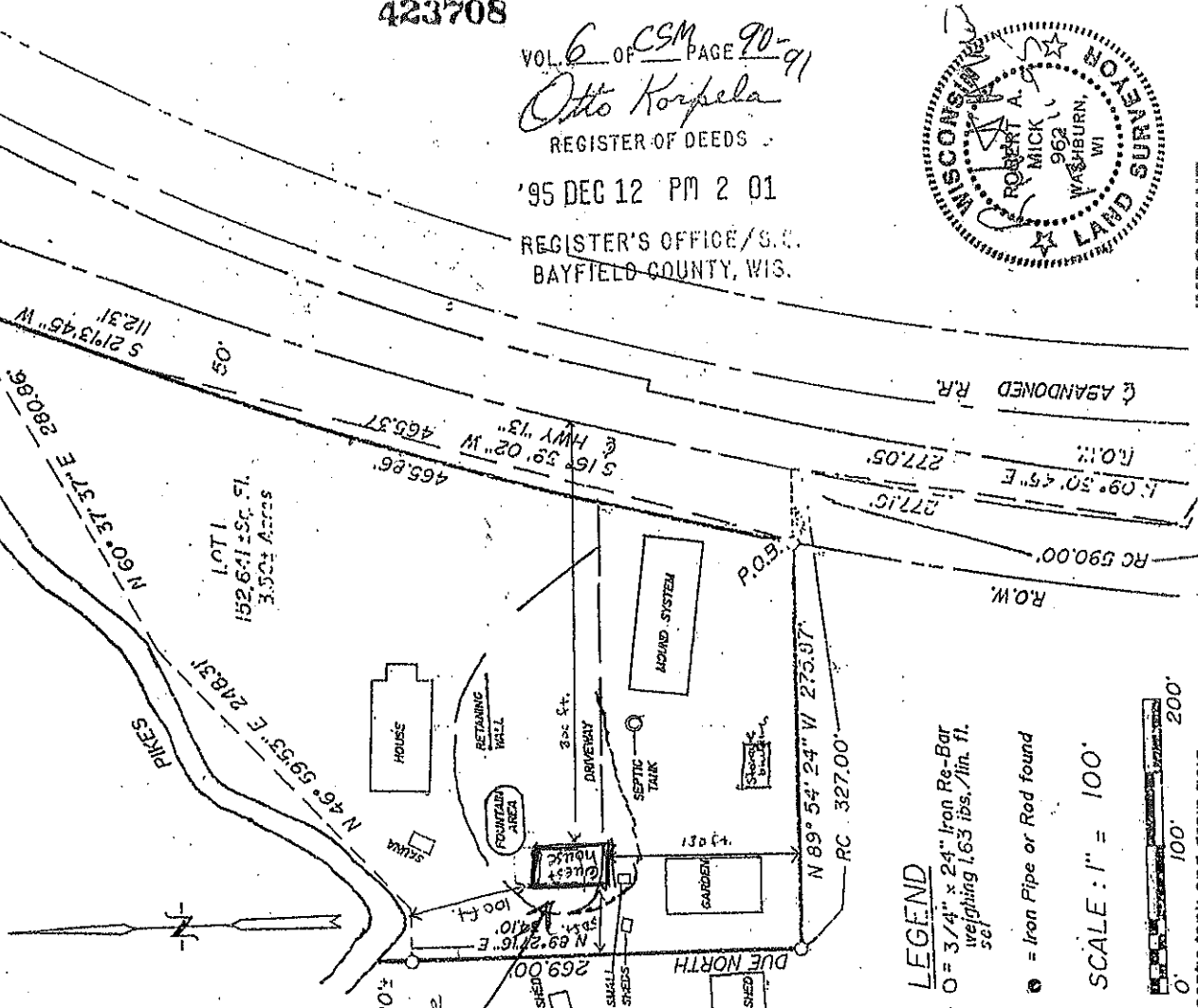

LEGEND

○ = 3/4" x 24" Iron Re-Bar weighing 1.63 lbs./lin. ft.

● = Iron Pipe or Rod found

SCALE: 1" = 100'

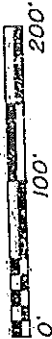

1. Nail
2. Shk
3. Show the location of the well, septic tank and drain field.
4. Show the location of any lake, river, stream or pond if applicable.
5. Show the approximate location of other existing structures.
6. Show the approximate location of any wetlands or slopes over 20 percent.
7. Show dimensions in feet on the following:
 - a. Building to all lot lines
 - b. Building to centerline of road
 - c. Building to lake, river, stream or pond
 - d. Septic tank to closest lot line
 - e. Septic tank to building
 - f. Septic tank to well
 - g. Septic tank to lake, river, stream or pond
 - h. Privy to closest lot line
 - i. Privy to building
 - j. Privy to lake, river, stream or pond
 - k. Drain field to closest lot line
 - l. Drain field to building
 - m. Drain field to well
 - n. Drain field to lake, river, stream or pond.
 - o. Well to building

*NOTICE: All Land Use Permits Expire One (1) Year From The Date Issued.

For The Construction Of New One & Two Family Dwellings: ALL Municipalities Are Required To Enforce The Uniform Dwelling Code. You Must Contact Your Town Chairman / Clerk For More Information.

The local town, village, city, state or federal agencies may also require permits.

Stake or mark proposed location(s) of new building, septic, drain field, privy, and well. Inspector will not make an inspection until location(s) are staked or marked.