

SIGN # 2

APPLICATION FOR SIGN

Bayfield County Zoning Department
P.O. Box 58
117 East Sixth Street
Washburn, WI 54891
Phone - (715) 373-6138

RECEIVED

APR 03 2003

Office Use:

Application No. 09-0094

Date

Fee Paid \$50 4/14/09 mg

(\$175 TPA Fee 4/14
from Bfld Signs)

INSTRUCTIONS: No permits will be issued until all fees are paid.
Checks are made payable to: Bayfield County Zoning Department.
DO NOT START CONSTRUCTION UNTIL ALL PERMITS HAVE BEEN ISSUED TO APPLICANT.
Changes in plans must be approved by the Zoning Department

Applicant Steve & Nancy Sandstrom Contractor Michael Schwerin
Address 83645 Highway 13 Authorized Agent Michael Schwerin
Bayfield WI 54814 Agent's Telephone 505-490-2737
Telephone 715-779-3676 Written Authorization Attached: Yes () No (X)

Accurate Legal Description involved in this request: R-20

SE 1/4 of NE 1/4 of Section 28 Township 50 N. Range 04 W. Town of Bayfield

Gov't Lot Lot Block Subdivision CSM #

Volume Page of Deeds Parcel I.D. # 006-1058-03 ACREAGE 3.5

Additional Legal Description: in SE NE in Vol 6 Pg 90 being a par ATTACH Copy of
CPinehurst Mn Tax Statement

Sign: On-premise X Off-premise Replacement

Size of Sign: 2.5 Feet by 5 Feet Height of Sign: 6 Feet from grade to top of Sign

Signage for Enso Wellness Center & Day Spa

If this sign is off-premise, owner of property must complete the following:

I, N/A, owner of the above described property, do hereby give
my authorization for to erect and maintain a sign on my property.

Signed [Signature] Date 4/14/09

Property Owner

FAILURE TO OBTAIN A PERMIT OF STARTING CONSTRUCTION WITHOUT A PERMIT WILL RESULT IN PENALTIES
APPLICANT - PLEASE COMPLETE REVERSE SIDE

For Office Use Only

Permit Issued:

Date 4/24/09 Permit Number 09-0094 Permit Denied (Date)

Reason for Denial:

Inspection Record: (6-FOOT SIGN PERMITS CONFIGURATION & LOCATED AS REQUESTED BY APPLICANT'S W/
ORDINANCE REQUIREMENTS & PERMIT MAY BE ISSUED) By [Signature] Date of Inspection 4-17-09

Variance (B.O.A.) #

Condition SIGN MUST BE LOCATED AT LEAST THREE (3) FEET OFF RIGHT-OF-WAY OF SHT 15.

Signed [Signature] Rec'd for Issuance 4-17-09

Inspector

Date of Approval

APR 22, 2003

Secretarial Staff

BAYFIELD COUNTY C.S.M. # 0009204
 LOCATED IN THE E 1/2 OF THE NE 1/4
 OF SEC. 28 T. 50W., R. 4W.
 BAYFIELD TOWNSHIP, BAYFIELD CO., WISCONSIN

OCTOBER 19, 1995

SUPERIOR SURVEYS INC.
 Route 3 Box 3215
 Washburn, WI 54891

423708

VOL. 6 OF CSM PAGE 90-91
Otto Korhela
 REGISTER OF DEEDS
 '95 DEC 12 PM 2 01
 REGISTER'S OFFICE/S.C.
 BAYFIELD COUNTY, WIS.

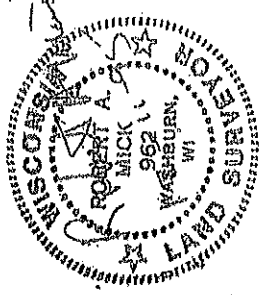

DETAILED PLOT PLAN
 IS NECESSARY, FOLLOW
 STEPS 1-7 (8-0) COMPLETE

*Seed locations NOT RE-EVALUATED
 by owner*

*Lower level
 of garden house
 to be rented to
 Enso Wellness
 Center &
 Day Spa
 No add.
 Build simply
 remodeling
 existing space.*

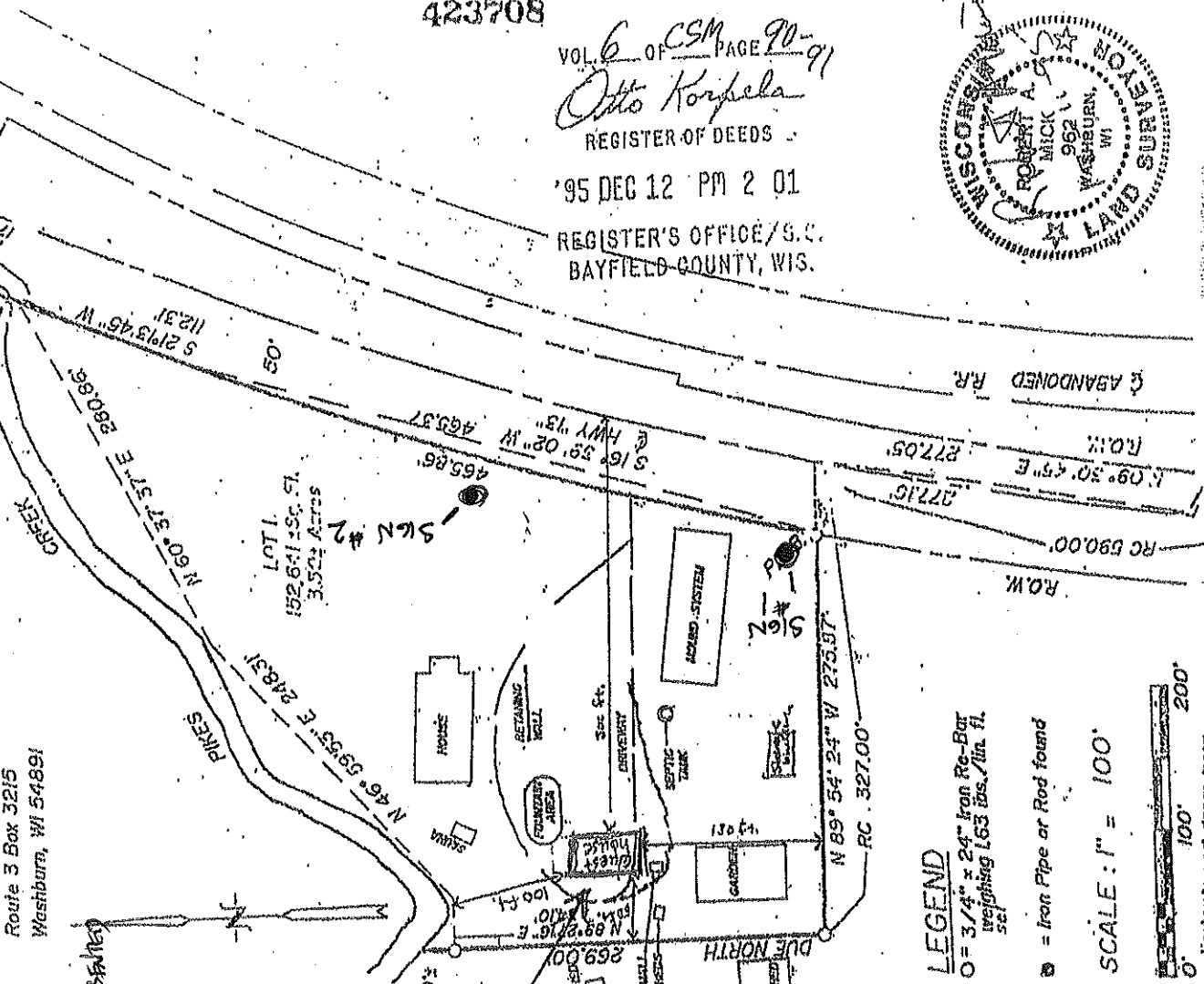

LEGEND
 O = 3/4" x 24" Iron Re-Bar
 weighing 163 lbs./lin. ft.

● = Iron Pipe or Rod found

SCALE: 1" = 100'

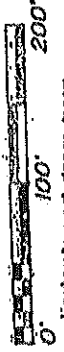

1. Nail
2. Sign
3. Show the location of the well, septic tank and drain field.
4. Show the location of any lake, river, stream or pond if applicable.
5. Show the approximate location of other existing structures.
6. Show the approximate location of any wetlands or slopes over 20 percent.
7. Show dimensions in feet on the following:
 - a. Building to all lot lines
 - b. Building to centerline of road
 - c. Building to lake, river, stream or pond
 - d. Septic tank to closest lot line

- i. Privy to building
- j. Privy to lake, river, stream or pond
- k. Drain field to closest lot line
- l. Drain field to building