

**SUBMIT COMPLETED ORIGINAL APPLICATION, TAX STATEMENT AND FEE TO:**  
 Bayfield County Zoning Department  
 P.O. Box 58  
 Washburn, WI 54891  
 (715) 373-6138

**APPLICATION FOR PERMIT  
 BAYFIELD COUNTY, WISCONSIN**

**RECEIVED**  
 JUN 18 2009  
 Bayfield Co. Zoning Dept.

INSTRUCTIONS: No permits will be issued until all fees are paid. Checks are made payable to: Bayfield County Zoning Department. DO NOT START CONSTRUCTION UNTIL ALL PERMITS HAVE BEEN ISSUED TO APPLICANT. Changes in plans must be approved by the Zoning Department.

LAND USE  SANITARY  PRIVY  CONDITIONAL USE  SPECIAL USE  B.O.A.  OTHER

Use Tax Statement for Legal Description  
 Legal Description NW 1/4 of NW 12 Township 50 North, Range 4 West, Town of BAYFIELD  
 Gov't Lot 1 Block OAK RIDGE HTS CSM # 9.69  
 Volume 04006-2-50-04-12-2 Parcel I.D. 02-000-40000

Property Owner STEPHEN J. CLARK Contractor SELF (Phone) 847-989-8943  
 Address of Property 86810 OAK RIDGE HTS RD Plumber N/A  
BAYFIELD, WI 54814 Authorized Agent JAMES CLARK (Phone) 715-779-3629

Telephone 847-989-8943 (Home) 847-356-9300 (Work) Written Authorization Attached: Yes  No  (FATHER)

Is your structure in a Shoreland Zone? Yes  No  If yes, Distance from Shoreline: greater than 75'  75' to 40'  less than 40'   
 Structure: New  Addition Existing  Basement: Yes  No  Number of Stories 1  
 Fair Market Value 12,000 Square Footage 450 Sanitary: New Existing N/A Privy City     

USE:  
 \* Residence or Principal Structure (# of bedrooms)      Type of Septic/Sanitary System N/A  
 Residence sq. ft.       Mobile Home (manufactured date)       
 \* Residence w/deck-porch (# of bedrooms)       Commercial Principal Building       
 Residence sq. ft.      Porch sq. ft.       Commercial Principal Building Addition (explain)       
 Deck sq. ft.      Deck(2) sq. ft.       Commercial Accessory Building (explain)       
 \* Residence w/attached garage (# of bedrooms)       Commercial Accessory Building Addition (explain)       
 Residence sq. ft.      Garage sq. ft.       Commercial Other (explain)       
 Residential Addition / Alteration (explain)       Special/Conditional Use (explain)       
 Residential Accessory Building (explain) GARAGE (DETACHED)  External Improvements to Principal Building (explain)       
 Residential Accessory Building Addition (explain)       External Improvements to Accessory Building (explain)       
 Residential Other (explain)     

FAILURE TO OBTAIN A PERMIT OR STARTING CONSTRUCTION WITHOUT A PERMIT WILL RESULT IN PENALTIES.  
 I (we) declare that this application (including any accompanying information) has been examined by me (us) and to the best of my (our) knowledge and belief it is true, correct and complete. I (we) acknowledge that I (we) am (are) responsible for the detail and accuracy of all information I (we) am (are) providing and that it will be relied upon by Bayfield County in determining whether to issue a permit. I (we) further accept liability which may be a result of Bayfield County relying on this information I (we) am (are) providing in or with this application. I (we) consent to county officials charged with administering county ordinances to have access to the above described property at any reasonable time for the purpose of inspection.

Owner or Authorized Agent (Signature) [Signature] Date 6-12-09  
 Address to send permit 4964 ASTOR CT ATTACH  
LONG-GROVE, IL 60047 Copy of Tax Statement or  
 \* See Notice on Back APPLICANT - PLEASE COMPLETE REVERSE SIDE Attach a Copy of Recorded Deed

Permit Issued: State Sanitary Number      Date       
 Date 7-1-09 Permit Number 09-0256 Permit Denied (Date)       
 Reason for Denial:       
 Inspection Record: STRUCTURAL SETBACKS/CONDITIONS AS REPRESENTED BY UNDER APPROX TO BE CODE COMPLIANT & I.D. PERMIT MAY BE ISSUED. By DCL Date of Inspection 6-19-09  
 Mitigation Plan Required: Yes  No  Variance (B.O.A.) #       
 Condition:       
 Signed [Signature] Inspector      Date of Approval 6-19-09  
PL. TR-CLOVED FLAGGING  
BUILDING SHE BEEN DENIED  
 rec'd for issuance

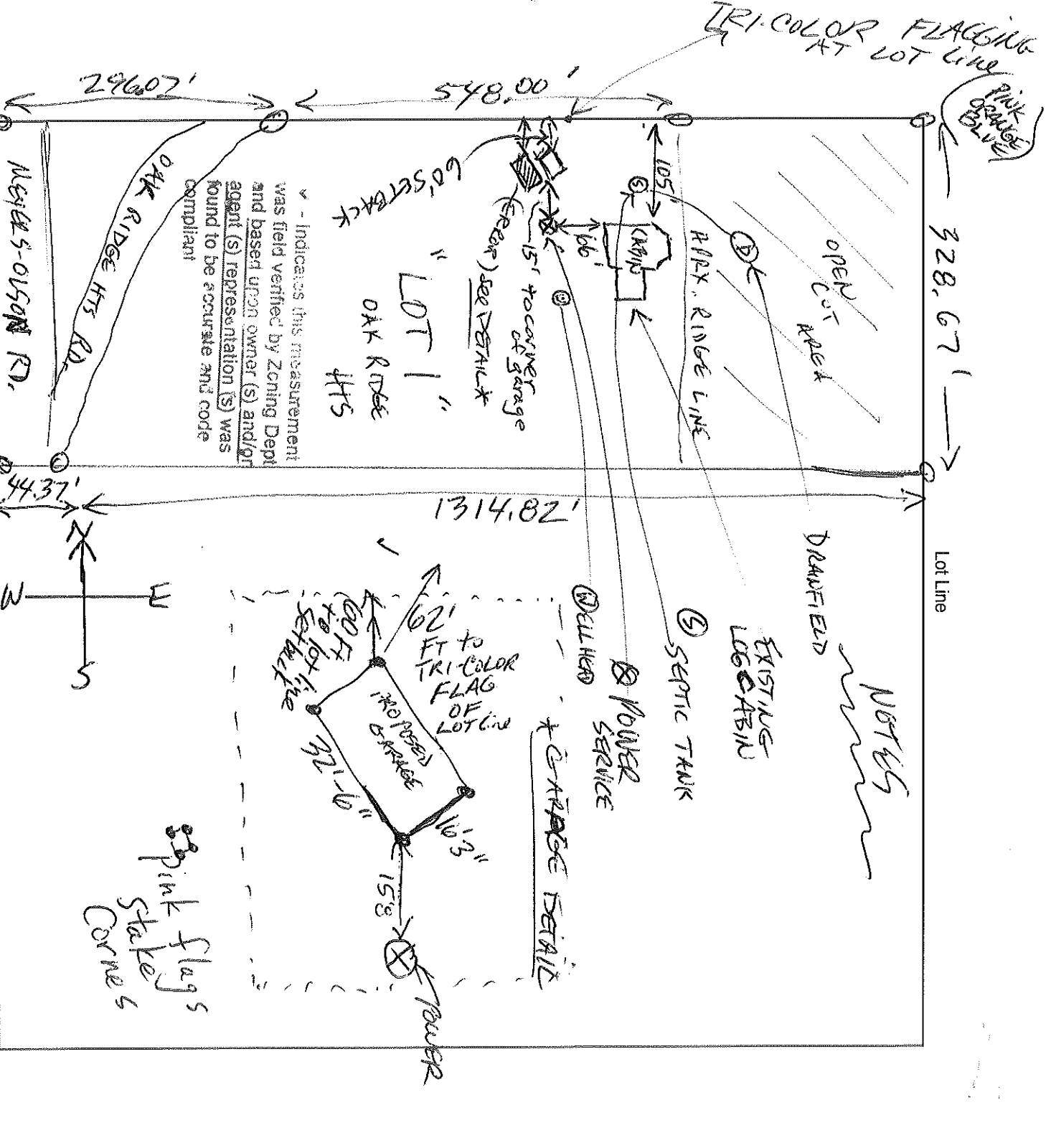

1. Name the frontage road and use as a guideline, fill in the lot dimensions and indicate North (N).
2. Show the location, size and dimensions of the structure.
3. Show the location, size and dimensions of attached deck(s), porch(s) or garage.
4. Show the location of the well, holding tank, septic tank and drain field.
5. Show the location of any lake, river, stream or pond if applicable.
6. Show the location of other existing structures.
7. Show the location of any wetlands or slopes over 20 percent.
8. Show dimensions in feet on the following:
  - a. Building to all lot lines
  - b. Building to centerline of road
  - c. Building to lake, river, stream or pond
  - d. Holding tank to closest lot line
  - e. Holding tank to building
  - f. Holding tank to well
  - g. Holding tank to lake, river, stream or pond
  - h. Privy to closest lot line

- i. Privy to building
- j. Privy to lake, river, stream or pond
- k. Septic Tank and Drain field to closest lot line
- l. Septic Tank and Drain field to building
- m. Septic Tank and Drain field to well
- n. Septic Tank, and Drain field to lake, river, stream or pond.
- o. Well to building

**IMPORTANT**  
 DETAILED PLOT PLAN  
 IS NECESSARY. FOLLOW  
 STEPS 1-8 (a-o) COMPLETELY.

\*NOTICE: All Land Use Permits Expire One (1) Year From The Date Issued.

For The Construction Of New One & Two Family Dwellings: ALL Municipalities Are Required To Enforce The Uniform Dwelling Code. You Must Contact Your Town Chairman / Clerk For More Information.

The local town, village, city, state or federal agencies may also require permits.

Stake or mark proposed location(s) of new building, holding tank, septic, drain field, privy, and well. Inspector will not make an inspection until location(s) are staked or marked.