

SUBMIT COMPLETED ORIGINAL APPLICATION, TAX STATEMENT AND FEE TO:  
 Bayfield County Zoning Department  
 P.O. Box 58  
 Washburn, WI 54891  
 (715) 373-6138

APPLICATION FOR PERMIT  
 BAYFIELD COUNTY, WISCONSIN

RECEIVED

MAR 05 2010

ENTERED

Application No.: 10-0049  
 Date: \_\_\_\_\_  
 Zoning District A-1  
 Amount Paid: 125.00 3/5/10 my

INSTRUCTIONS: No permits will be issued until all fees are paid. Checks are made payable to: Bayfield County Zoning Department. DO NOT START CONSTRUCTION UNTIL ALL PERMITS HAVE BEEN ISSUED TO APPLICANT. Changes in plans must be approved by the Zoning Department.

LAND USE  SANITARY  PRIVY  CONDITIONAL USE  SPECIAL USE  B.O.A.  OTHER \_\_\_\_\_

Use Tax Statement for Legal Description

Legal Description SE 1/4 of NW 1/4 of Section 2 Township SO North, Range 4 West, Town of Bayfield

Gov't Lot \_\_\_\_\_ Block \_\_\_\_\_ Subdivision \_\_\_\_\_ CSM # \_\_\_\_\_ Acreage 40

Volume 1076 Page 785 of Deeds Parcel I.D. 04-006-2-SO-04-02-2 04-000-10000

Property Owner BAYFIELD APPLE CO. LLC Contractor SELF (Phone) \_\_\_\_\_

Address of Property 87540 CITY HWY I BAYFIELD

Telephone 779-5700 (Home) \_\_\_\_\_ (Work) \_\_\_\_\_

Is your structure in a Shoreland Zone? Yes  No  If yes, \_\_\_\_\_

Structure: New  Addition Existing \_\_\_\_\_

Fair Market Value 46,250 Square Footage 925

USE:  \* Residence or Principal Structure (# of bedrooms) \_\_\_\_\_

Residence sq. ft. \_\_\_\_\_

\* Residence w/deck-porch (# of bedrooms) \_\_\_\_\_

Residence sq. ft. \_\_\_\_\_ Porch sq. ft. \_\_\_\_\_

\* Residence w/attached garage (# of bedrooms) \_\_\_\_\_

Residence sq. ft. \_\_\_\_\_ Garage sq. ft. \_\_\_\_\_

Residential Addition / Alteration (explain) \_\_\_\_\_

Residential Accessory Building (explain) \_\_\_\_\_

Residential Accessory Building Addition (explain) \_\_\_\_\_

Residential Other (explain) \_\_\_\_\_

FAILURE TO OBTAIN A PERMIT OF STARTING CONSTRUCTION WITHOUT A PERMIT WILL RESULT IN PENALTIES

I (we) declare that this application (including any accompanying information) has been examined by me (us) and to the best of my (our) knowledge and belief it is true, correct and complete. I (we) acknowledge that I (we) am (are) responsible for the detail and accuracy of all information I (we) am (are) providing and that it will be relied upon by Bayfield County in determining whether to issue a permit. I (we) further accept liability which may be a result of Bayfield County relying on this information I (we) am (are) providing in or with this application. I (we) consent to county officials charged with administering county ordinances to have access to the above described property at any reasonable time for the purpose of inspection.

Owner or Authorized Agent (Signature) [Signature] Date 3/5/10

Address to send permit 87540 CITY HWY I, BAYFIELD ATTACH \_\_\_\_\_

\* See Notice on Back Copy of Tax Statement or (If you recently purchased the property Attach a Copy of Recorded Deed)

Permit Issued: State Sanitary Number 04-1905 Date 10/28/07

Date 3/25/10 Permit Number 10-0049 Permit Denied (Date) \_\_\_\_\_

Reason for Denial: \_\_\_\_\_

Inspection Record: Sanitary Station/Conditions as represented by markers appears to be OK

Comment: D.D. Permit may be used. By DX Date of Inspection 3-22-10

Mitigation Plan Required: Yes  No  Variance (B.O.A.) # \_\_\_\_\_

Condition: \_\_\_\_\_

Signed [Signature] Inspector \_\_\_\_\_ Date of Approval 3-22-10

Rec'd for Issuance

MAR 24 2010

Secretarial Staff

Lot Line

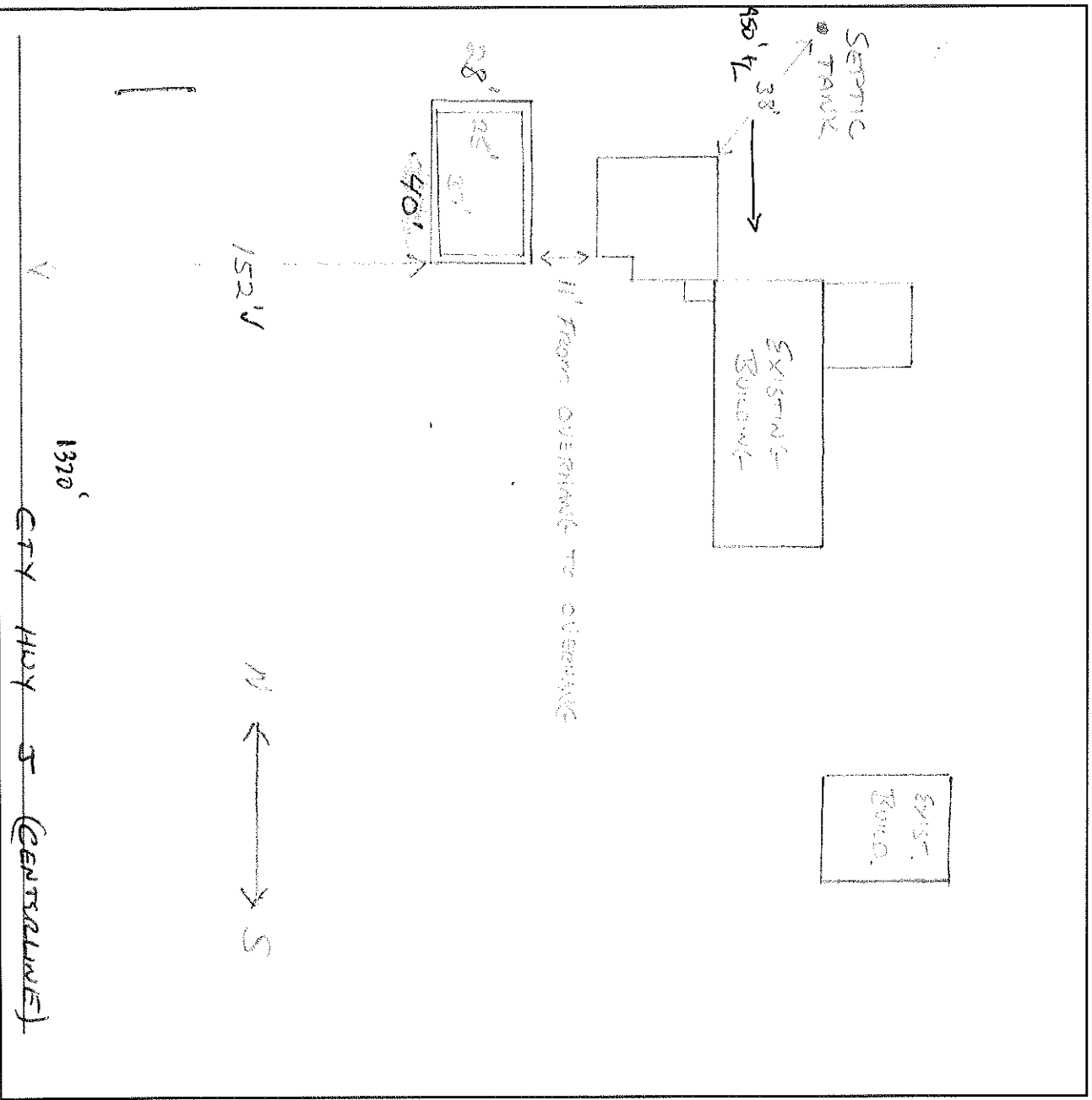

Name of Frontage Road ( CTY Hwy 5 )

1. Name the frontage road and use as a guideline, fill in the lot dimensions and indicate North (N).
2. Show the location, size and dimensions of the structure.
3. Show the location, size and dimensions of attached deck(s), porch(s) or garage. **IMPORTANT**
4. Show the location of the well, holding tank, septic tank and drain field. **DETAILED PLOT PLAN**
5. Show the location of any lake, river, stream or pond if applicable. **IS NECESSARY, FOLLOW**
6. Show the location of other existing structures. **STEPS 1-8 (a-o) COMPLETELY.**
7. Show the location of any wetlands or slopes over 20 percent.
8. Show dimensions in feet on the following:
  - a. Building to all lot lines
  - b. Building to centerline of road
  - c. Building to lake, river, stream or pond
  - d. Holding tank to closest lot line
  - e. Holding tank to building
  - f. Holding tank to well
  - g. Holding tank to lake, river, stream or pond
  - h. Privy to closest lot line
  - i. Privy to building
  - j. Privy to lake, river, stream or pond
  - k. Septic Tank and Drain field to closest lot line
  - l. Septic Tank and Drain field to building
  - m. Septic Tank and Drain field to well
  - n. Septic Tank, and Drain field to lake, river, stream or pond.
  - o. Well to building

\*NOTICE: All Land Use Permits Expire One (1) Year From The Date Issued.

For The Construction Of New One & Two Family Dwellings: ALL Municipalities Are Required To Enforce The Uniform Dwelling Code. You Must Contact Your Town Chairman / Clerk For More Information.

The local town, village, city, state or federal agencies may also require permits.

Stake or mark proposed location(s) of new building, holding tank, septic, drain field, privy, and well. Inspector will not make an inspection until location(s) are staked or marked.