

SUBMIT COMPLETED ORIGINAL APPLICATION, TAX STATEMENT AND FEE TO:

Bayfield County Zoning Department  
P.O. Box 58  
Washburn, WI 54891  
(715) 373-6138

APPLICATION FOR PERMIT  
BAYFIELD COUNTY, WISCONSIN

RECEIVED

JUN 16 2010

Application No: 10-0238

Date:

Zoning District: F-1B/CASS 1

Amount Paid: \$78.00 PDS

6/18/2010

INSTRUCTIONS: No permits will be issued until all fees are paid. Checks are made payable to: Bayfield County Zoning Department. DO NOT START CONSTRUCTION UNTIL ALL PERMITS HAVE BEEN ISSUED TO APPLICANT. Changes in plans must be approved by the Zoning Department.

LAND USE  SANITARY  PRIVY  CONDITIONAL USE  SPECIAL USE  B.O.A.  OTHER

Use Tax Statement for Legal Description

Legal Description: E 1/4 of Section 27 Township 52 North, Range 4 West, Town of BAYFIELD  
Gov't Lot: 2 Lot 1 Block Subdivision

Volume: 6 Page 59-60 of Deeds (Plucinak) Parcel I.D. 24-006-2-50-04-22-4-00-257-01100

Property Owner: Robert & Laura Plucinak Contractor: SELF (Phone) 715-90-8298

Address of Property: 34825 Chequamegon Rd

BAYFIELD WI

Authorized Agent: \_\_\_\_\_ (Phone) \_\_\_\_\_

Telephone: 715-299-6504 (Home) 715-590-8298 (Work)

Written Authorization Attached: Yes  No

Is your structure in a Shoreland Zone? Yes  No  If yes, Distance from Shoreline: greater than 75'  75 to 40'  less than 40'

Structure: New  Addition  Existing   
Fair Market Value: 26,000 Square Footage: 870 868

Basement: Yes  No  Number of Stories: \_\_\_\_\_  
Sanitary: New  Existing  Privy  City

USE:  \* Residence or Principal Structure (# of bedrooms) 2B x 3L  
Type of Septic/Sanitary System: \_\_\_\_\_  
Mobile Home (manufactured date) \_\_\_\_\_

- Residence sq. ft. \_\_\_\_\_
- \* Residence w/deck-porch (# of bedrooms) \_\_\_\_\_
- Residence sq. ft. \_\_\_\_\_ Porch sq. ft. \_\_\_\_\_
- Deck sq. ft. \_\_\_\_\_ Deck(2) sq. ft. \_\_\_\_\_
- \* Residence w/attached garage (# of bedrooms) \_\_\_\_\_
- Residence sq. ft. \_\_\_\_\_ Garage sq. ft. \_\_\_\_\_
- Residential Addition / Alteration (explain) Detached Garage Special/Conditional Use (explain)
- Residential Accessory Building (explain) 870 SUPPLY DIST. LOT
- Residential Accessory Building Addition (explain) \_\_\_\_\_
- Residential Other (explain) \_\_\_\_\_
- Commercial Principal Building Addition (explain) \_\_\_\_\_
- Commercial Accessory Building (explain) \_\_\_\_\_
- Commercial Accessory Building Addition (explain) \_\_\_\_\_
- Commercial Other (explain) \_\_\_\_\_
- External Improvements to Principal Building (explain) \_\_\_\_\_
- External Improvements to Accessory Building (explain) \_\_\_\_\_

FAILURE TO OBTAIN A PERMIT OF STARTING CONSTRUCTION WITHOUT A PERMIT WILL RESULT IN PENALTIES

I (we) declare that this application (including any accompanying information) has been examined by me (us) and to the best of my (our) knowledge and belief it is true, correct and complete. I (we) acknowledge that I (we) am (are) responsible for the detail and accuracy of all information I (we) am (are) providing and that it will be relied upon by Bayfield County in determining whether to issue a permit. I (we) further accept liability which may be a result of Bayfield County relying on this information I (we) am (are) providing in or with this application. I (we) consent to county officials charged with administering county ordinances to have access to the above described property at any reasonable time for the purpose of inspection.

Owner or Authorized Agent (Signature) \_\_\_\_\_ Date: 6/17/10

Address to send permit: 4984 Pike Lake Place Duluth MN 55807 ATTACH

\* See Notice on Back  
APPLICANT - PLEASE COMPLETE REVERSE SIDE  
Copy of Tax Statement or  
(If you recently purchased the property  
Attach a Copy of Recorded Deed)

Permit Issued: State Sanitary Number \_\_\_\_\_ Date \_\_\_\_\_

Date: 7-19-10 Permit Number: 10-0238 Permit Denied (Date) \_\_\_\_\_

Reason for Denial: \_\_\_\_\_

Inspection Record: Structural setbacks/conditions as represented by owner appears to be code compliant  
P.O. permit may be issued By DDC Date of inspection 7-8-10

Mitigation Plan Required: Yes  No  Variance (B.O.A.) # \_\_\_\_\_

Condition: \_\_\_\_\_

Signed: [Signature] Inspector

Date of Approval: 7-8-10

Burrows site

Rec'd for Issuance

JUL 15 2010

Secretarial Staff

ret'd to DC for dimensions

3 ENTERED

VOLUME 5 OF PLATS AND LOCATED IN GOVERNMENT LOT 2 OF SECTION 22, T. 50 N., R. 4 W., IN THE TOWN OF BAYFIELD, BAYFIELD COUNTY, WISCONSIN

BEARINGS ARE BASED ON THE EAST LINE OF THE SE 1/4 OF SECTION 22 AS SHOWN AS S 08°24'23" W

BOUNDARIES ON THE EAST CORNER

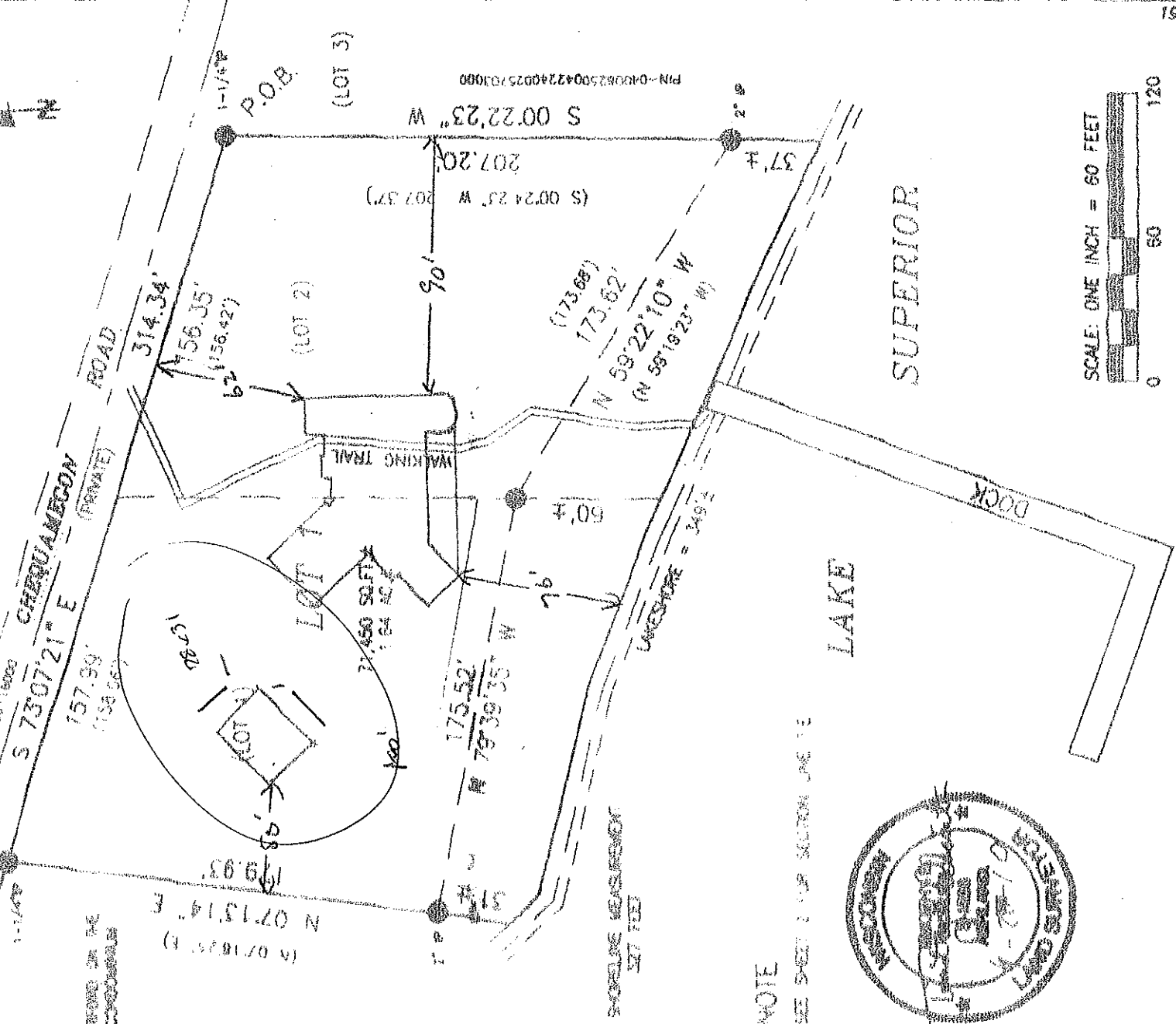

FIELD

ALL MEASUREMENTS, SEE SHEET 1

1-1/2" x 1" MET. AND PAPER SET AND SHEET BE 1-1/2" x 1" SET

CLIENT: PŁUGNIAK, R.

SCALE: ONE INCH = 60 FEET

PREPARED BY: T.E.D.

DATE: 10/11/2010

NELSON SURVEYING INCORPORATED

1970