

# Bayfield County Forestry & Parks Department

Forester: Caleb E. Brown			Compartment: 169	Stand: 1, 2, 5, 11, 15, 22, & 23	<b>Tract Number: 28-20</b>
Twp: T44N	Range: R9W	Sec: 28	Township: Barnes	Contract Number:	
Topography: Gentle Rolling, Flat, & Moderate Slopes			Reforestation Code:	Soil: Sandy Loam, Silt Loam, & Loamy Sand	<b>Acres: 128</b>

Estimated Volumes				*Approximately 60% Hard Maple, 15% Red Maple, 13% Ash, 7% Basswood, 4% White Birch, and 1% Other Hardwoods **Approximately 86% Red Pine, 7% White Pine, 6% White Spruce, and 1% Other Conifer
Species	Whole Tree (Tons)	4" Roundwood (Cords)	Sawlogs (MBF)	
Aspen	1854	624	-	<b>Other</b> -Oak wilt restriction (see supplemental requirements) -3 Year Contract -Summer Chance Operations (45% of Sale Area) -Utilization Specification (see supplemental requirements)
Red Oak	2860	874	96	
Mixed Hardwoods*	3200	1036	52	
Red Pine(16" DBH Ave)**	312	111	-	

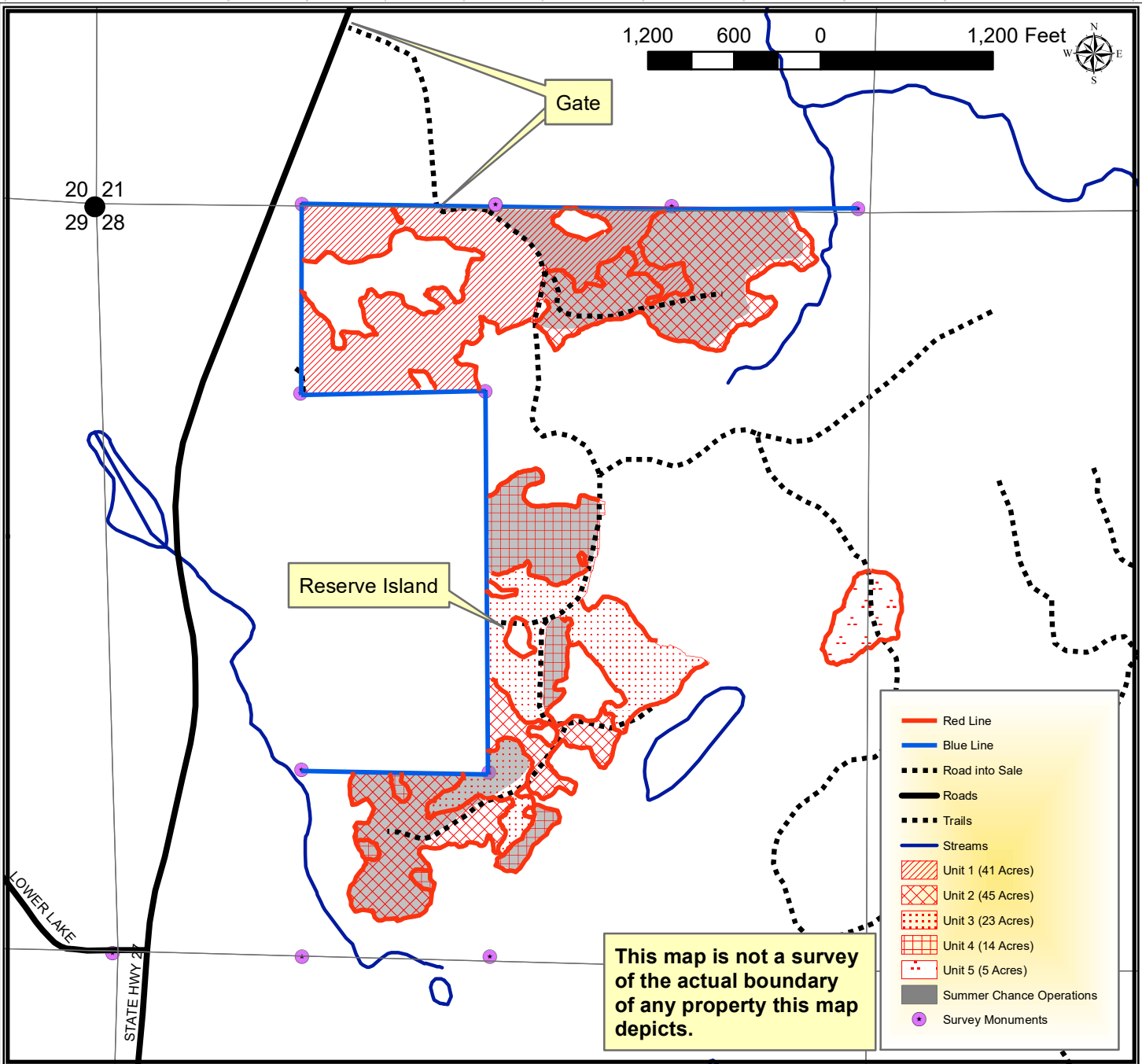

## TRACT 28-20 – SUPPLEMENTAL REQUIREMENTS

The following terms and conditions supplement those provided in the Bayfield County Timber Sale Contract.

### A. PRESCRIPTION:

1. Harvest unit 1 has an oak thinning harvest prescription with an estimated average residual basal area of 88ft<sup>2</sup>.
2. Harvest unit 2 has an oak seed tree harvest prescription with an estimated average residual basal area of 12ft<sup>2</sup>.
3. Harvest unit 3 has an aspen coppice harvest prescription with an estimated average residual basal area of 5 ft<sup>2</sup>.
4. Harvest unit 4 has a natural red pine thinning harvest prescription with an estimated average residual basal area of 84 ft<sup>2</sup>.
5. Harvest unit 5 has a northern hardwoods seed tree harvest prescription with an estimated average residual basal area of 13 ft<sup>2</sup>.

### B. HARVEST REQUIREMENTS:

1. In units 1 & 4 harvest all orange marked trees (balsam fir can be severed and left in place).
2. In unit 2 and 3 harvest all stems 2 inches and greater except purple marked trees and all conifers.
3. In unit 5 harvest all stems 2 inches and greater except purple marked trees and all pine, balsam fir, hemlock, and cedar.

### C. HARVEST AND OPERATIONAL REQUIREMENTS AND SEASONAL RESTRICTIONS:

1. Oak wilt was officially confirmed within a six-mile radius of this timber sale. As a result, the following restrictions will be applied: no harvesting operations will be allowed between April 15<sup>th</sup> (or as otherwise determined by the county) and July 15<sup>th</sup>.
2. Summer chance for unit 4 (14 Acres) and parts of the other units (44 Acres), as determined by the county.
3. Utilization specification is to a 4" top. However, if the County determines that pulpwood markets continue to be very poor at the time of harvest the County will sign a contract amendment with the purchaser changing the utilization specification to a 5" top for selected species. When determining condition of the market, the County will pay particular attention to the amount of wood being purchased by the mills in Wisconsin Rapids and any other significant shifts in wood demand.
4. Sale boundaries include red paint line, haul road, blue paint line, and abrupt change to less than 5-year-old seed tree (see aerial map).
5. The blue line indicates private property. No equipment or felled trees may cross the line.
6. If harvest will utilize the whole tree, 1 in 10 tops must be left scattered throughout the sale.
7. Do not damage any survey monumentation.

### D. ACCESS AND ROADS:

1. Decking of wood along town roads will not be allowed without permission from Bayfield County.
2. Access through sale in part runs through private property. Private access road must be returned to similar or better condition upon closeout.
3. Access through 2 gates leading into sale can be coordinated between the private landowner, County and the contractor.

### E. OTHER:

1. This sale will be sold as a three (3) year contract. Contract extensions are not guaranteed.
2. To comply with Best Management Practices for Invasive Species: Prior to moving equipment onto or off the sale area, scrape or brush soil and debris from exterior surfaces to the extent practical.

