

# Bayfield County Forestry & Parks Department

Forester: Jeremiah Neitzel			Compartment: 130	Stand: 9,10,21	<b>Tract Number: 31-20</b>
Twp: 46N	Range: 9W	Sec: 1,2	Township: Hughes	Contract Number:	
Topography: Gently Rolling			Reforestation Code: N/A	Soil: Sand	<b>Acres: 63</b>

Estimated Volumes				*Approx. 75% Maple, 24% White Birch, and 1% Other Hardwood ** Approx. 66% Red Oak, 34% Scrub Oak *** Approx. 75% Red Oak, 25% Other Hardwood
Species	Whole Tree (Tons)	4" Roundwood (Cords)	Sawlogs (MBF)	
Aspen	4896	1693		<b>Special Restrictions:</b> >49 acres with no seasonal restrictions >14 acres dry of frozen ground operations >Utilization Specification (see supplemental requirements)
Red Maple*	2046	651		
Oak	226**	66**	10***	

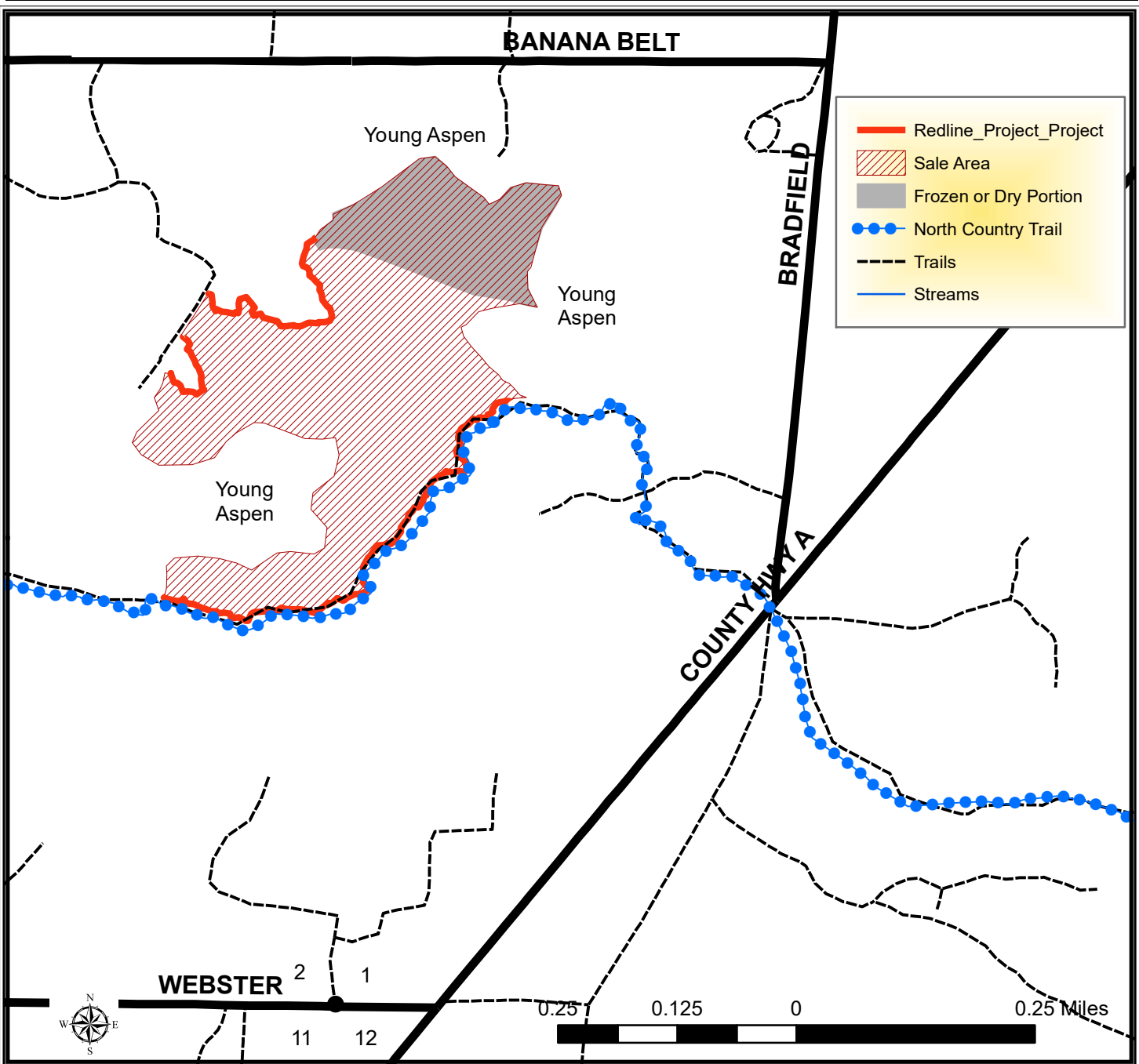

## TRACT 31-20 – HARVEST REQUIREMENTS

The following terms and conditions supplement those provided in the Bayfield County Timber Sale Contract.

### A. PRESCRIPTION:

1. Harvest unit has a coppice prescription with an estimated average residual basal area of 0 ft<sup>2</sup>.

### B. HARVEST REQUIREMENTS:

1. Harvest all hardwood stems 2" and greater. Leave all conifer

### C. OPERATIONAL REQUIREMENTS AND SEASONAL RESTRICTIONS:

1. Sale boundaries consist of red paint line, trails and abrupt timber type changes to young aspen.
2. Portions of this sale are adjacent to the North Country Trail.
  - i. Do not cut blue painted trees that mark the location of the NCT
  - ii. Leave all oak and maple greater than 6 inches within 40 ft of the NCT
  - iii. Slash must be kept within 12 inches of the ground within 25 ft of the NCT
  - iv. No hauling or skidding will be allowed on the NCT
3. If harvest will utilize the whole tree, 1 in 10 tops must be left scattered throughout the sale.
4. There is approximately 14 acres in the northern portion of the sale area (shown on map) where sale operations may only occur when the ground is frozen or exceptionally dry conditions as determined by Bayfield County.

### D. ACCESS AND ROADS:

1. This contract requires County authorization for all road/landing construction and places a number of other requirements on road construction and closure.
2. Decking of wood along town roads will not be allowed without permission from Bayfield County.

### E. OTHER:

1. To comply with Best Management Practices for Invasive Species: Prior to moving equipment onto or off the sale area, scrape or brush soil and debris from exterior surfaces to the extent practical.
2. This sale includes 6 trees that are marked with purple "X". Operator must fell and leave all trees marked with purple "X". "X" marked trees should be cut 5 ft above ground level and should lie as close to the high stump as possible. These trees will create ruffed grouse drumming habitat.

3. Utilization specification is to a 4" top. However, if the County determines that pulpwood markets continue to be very poor at the time of harvest the County will sign a contract amendment with the purchaser changing the utilization specification to a 5" top for selected species. When determining condition of the market, the County will pay particular attention to the amount of wood being purchased by the mills in Wisconsin Rapids and any other significant shifts in wood demand.

