

Bayfield County Forestry & Parks Department

Forester: Caleb E. Brown			Compartment: 32	Stand: 3, 5, 12, & 36	Tract Number: 37-20
Twp: T50N	Range: R5W	Sec: 13 & 14	Township: Bayfield	Contract Number:	
Topography: Gentle Rolling & Flat			Reforestation Code:	Soil: Silt Loam, Clay, Sand	Acres: 123

Estimated Volumes				*Approximately 37% Hard Maple, 34% Red Maple, 8% White Birch, 8% Basswood, 6% Ash, 4% Oak, 2% Yellow Birch, and 1% Other Hardwoods
Species	Whole Tree (Tons)	4" Roundwood (Cords)	Sawlogs (MBF)	
Aspen	6062	1940	-	Other -Dry or Frozen Operations Only -Three Year Contract -Utilization Specification (see supplemental requirements)
Mixed Hardwoods*	1929	457	12	

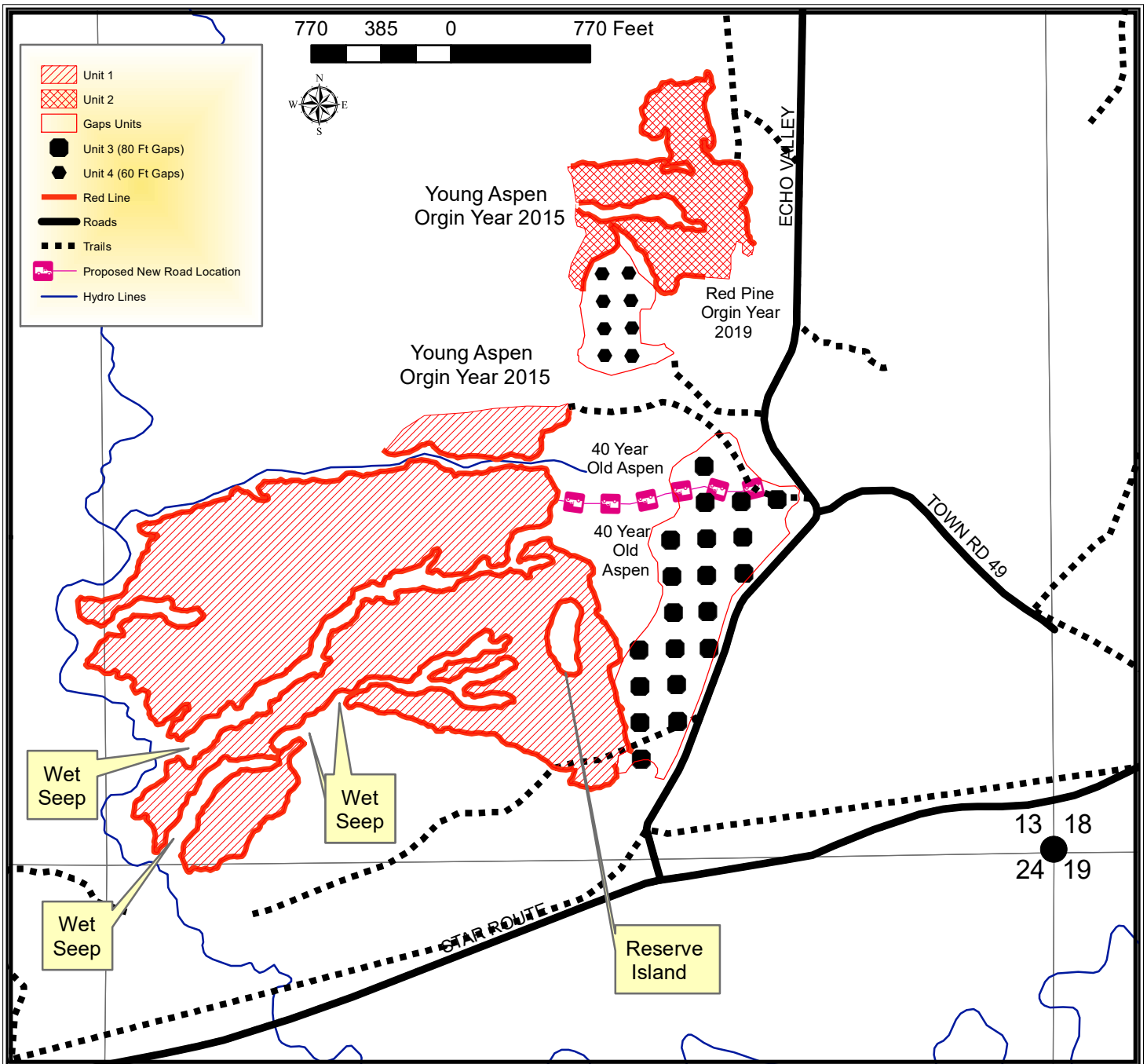

TRACT 37-20 – SUPPLEMENTAL REQUIREMENTS

The following terms and conditions supplement those provided in the Bayfield County Timber Sale Contract.

A. PRESCRIPTION:

1. Harvest unit 1 has aspen coppice harvest prescription with conifer residuals with an estimated average residual basal area of 12 ft².
2. Harvest unit 2 has northern hardwood clear-cut with reserves harvest prescription with an estimated average residual basal area of 10 ft².
3. Harvest unit 3 has a systematic 80 ft diameter gap harvest prescription with an estimated average residual basal area of 113 ft².
4. Harvest unit 4 has a systematic 60 ft diameter gap harvest prescription with an estimated average residual basal area of 85 ft².

B. HARVEST REQUIREMENTS:

1. The prescription for unit 1 is an aspen coppice. Harvest all hardwood stems 2 inches and up, leave all conifers.
2. The prescription for unit 2 is a hardwood clear-cut with reserves. Harvest all hardwood stems 2 inches and greater except for oak 12 inches and less, yellow birch 8 inches and less, conifers, and purple marked trees.
3. In unit 3 there are 80 ft diameter purple painted canopy gaps spaced approximately 200 x 200 ft between gaps centers (6-10 two dot purple painted trees on the perimeter facing in towards the gaps with a purple slash on the back) Harvest all hardwood stems "1 in diameter and greater within the purple painted canopy gaps.
4. Unit 4 is the same as unit 3 except gaps are 60 ft in diameter and spaced 150 x 150 ft between plot centers.

C. HARVEST AND OPERATIONAL REQUIREMENTS AND SEASONAL RESTRICTIONS:

1. All units are frozen or dry ground only for operability (as determined by the county).
2. Unit 1 contains multiple wet seeps. These areas are not to be crossed without coordination with the sale administrator.
3. Utilization specification is to a 4" top. However, if the County determines that pulpwood markets continue to be very poor at the time of harvest the County will sign a contract amendment with the purchaser changing the utilization specification to a 5" top for selected species. When determining condition of the market, the County will pay particular attention to the amount of wood being purchased by the mills in Wisconsin Rapids and any other significant shifts in wood demand.
4. Sale boundaries include red paint line and an abrupt change to recent clear cut (less than 5 years old).
5. If harvest will utilize the whole tree, 1 in 10 tops must be left scattered throughout the sale.
6. Do not damage any survey monumentation.

D. ACCESS AND ROADS:

1. There are numerous small seepages throughout the sale. They are not to be crossed without the sale administrator's permission.
2. Decking of wood along town roads will not be allowed without permission from Bayfield County.

E. OTHER:

1. This sale will be sold as a three (3) year contract. Contract extensions are not guaranteed.
2. To comply with Best Management Practices for Invasive Species: Prior to moving equipment onto or off the sale area, scrape or brush soil and debris from exterior surfaces to the extent practical.

