

# Bayfield County Forestry & Parks Department

Forester: Mike Amman			Compartment: 21,22	Stand: 6,22,23,24	<b>Tract Number: 50-20</b>
Twp: 51N	Range: 5W	Sec: 25,26,35,36	Township: Bayfield	Contract Number:	
Topography: rolling, moderate slopes			Reforestation Code: N/A	Soil: Clay, Clay loam	<b>Acres: 149</b>

Estimated Volumes			
Species	Whole Tree (Tons)	4" Roundwood (Cords)	Sawlogs (MBF)
Red Oak	4051	1189	273
Mixed Hardwood*	1778	579	
Aspen	212	72	
Basswood**	352	127	15

\*Approx. 53% sugar maple, 44% red maple, 2% BW, and 1% misc.  
 \*\*Approx. 87% basswood, 5% red maple, 1% misc.

**Special Restrictions:**  
 Good summer chance  
 See harvest requirements for special utilization requirements in response to poor pulpwood markets

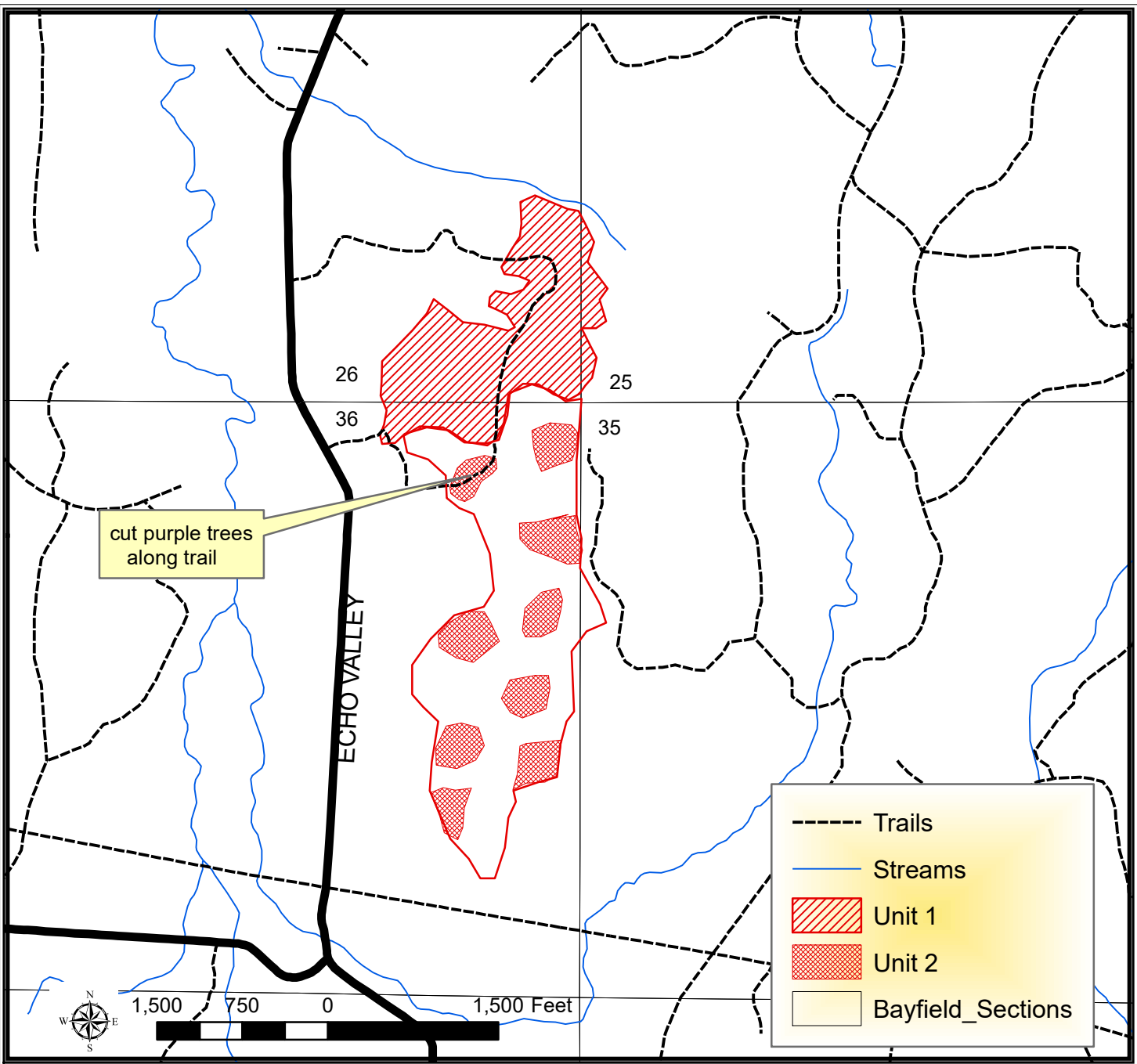

## TRACT 50-20 – HARVEST REQUIREMENTS

The following terms and conditions supplement those provided in the Bayfield County Timber Sale Contract.

### A. PRESCRIPTION:

1. Unit 1: Harvest is an overstory removal prescription with an estimated average residual basal area of 11 ft<sup>2</sup>.
2. Unit 2: Harvest is a series of patch clearcuts in a hardwood stand. Estimated avg. residual basal area of 0 ft<sup>2</sup>.

### B. HARVEST REQUIREMENTS:

1. Unit 1: Harvest all hardwood not painted in purple. Leave all softwood.
2. Unit 2: Harvest all hardwood stems over 4 inches within the purple/red painted patch cuts. Leave all softwood. Sever all hardwood 1" dbh and greater within the patch cuts.

### C. OPERATIONAL REQUIREMENTS AND SEASONAL RESTRICTIONS:

1. Sale boundaries in Unit 1 are marked out in red paint. In Unit 2 the patch cuts are painted out with two dots facing into the patch cut with a slash on the backside. These are either painted out in red or purple paint. No paint exists around the larger stand.
2. No skid trails are marked between patch cuts, but the woods is fairly open. Some operational trees will be allowed to skid between the patch cut as determined by the sale administrator.
3. Good summer chance for harvest throughout, but a wet fall may require frozen ground conditions on portions of the sale.
4. If harvest will utilize the whole tree, 1 in 10 tops must be left scattered throughout the sale.

### D. ACCESS AND ROADS:

1. Limited new roads will be needed.

### E. OTHER:

1. Unit 1 had a prescribed burn done approximately 20 yrs ago.
2. The patch cut in the northwest portion of the hardwood stand has a purple line running along the trail. Harvest those purple painted trees along the trail. See map for details.
3. Utilization specification is to a 4" top. However, if the County determines that pulpwood markets continue to be very poor at the time of harvest the County will sign a contract amendment with the purchaser changing the utilization specification to a 5" top for selected species. When determining condition of market, the County will pay particular attention to the amount of wood being purchased by the mills in Wisconsin Rapids and any other significant shifts in wood demand. To comply with Best Management Practices for Invasive Species: Prior to moving equipment onto or off the sale area, scrape or brush soil and debris from exterior surfaces to the extent practical.
4. In 2018, oak wilt was officially confirmed in Bayfield County. Currently, this timber sale is located more than six miles away from the closest know infected tree. However, over the duration of this contract, additional infections could be discovered. If, over the duration of this contract, including extensions, oak wilt is officially confirmed within a six mile radius of this timber sale, as determined by Bayfield County, the following seasonal restriction will be applied: no harvesting operations will be allowed between April 15th (or as otherwise determined by the County) and July 15th.

