

# Bayfield County Forestry & Parks Department

Foresters: County (MA,JH,JN,LN)	Twp: 50N	Range: 6W	Sec: 5,8
Acres: 88	Township: Bell		
Soil: Clay Loam	Compartment: 25	Stand: 24	
Topography: Slightly Rolling	Tract Number: 04-14	Reforestation Code: RE-1	
Scale: 1 inch = 1/4 mile	Contract Number:		

## Estimated Volumes

Species	Roundwood	Whole Tree
	(Cords)	Tons
Aspen	721	2073
Ash	506	1562
Mixed Hdwds *	698	2123
Spruce/Fir	130	417

\* 53% maple, 40% white birch, 7% red oak

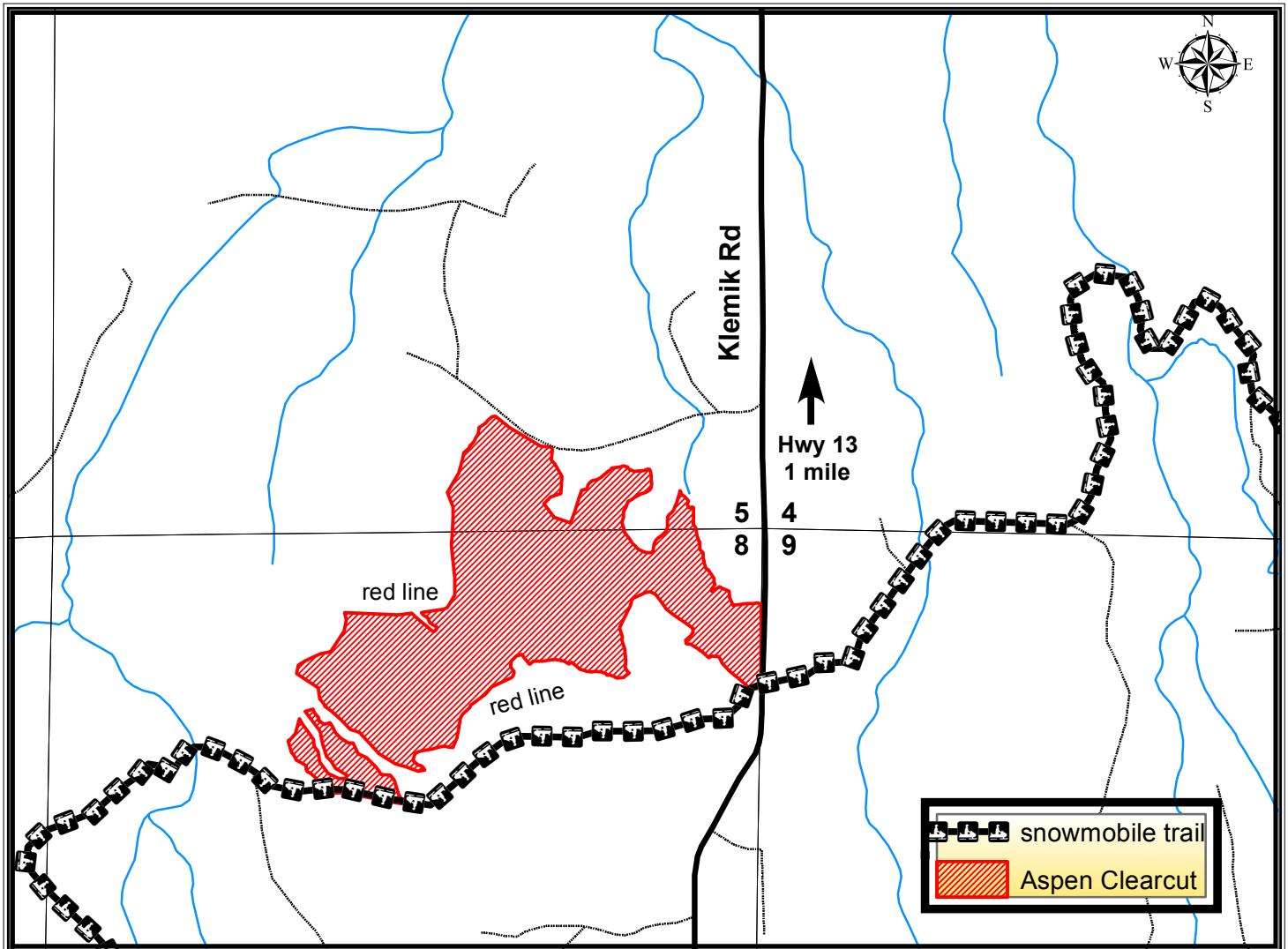

### Harvest Requirements:

- This sale is being sold on a Ticket Scale Basis.
- The sale boundaries are marked in red paint
- **Prescription:** LEAVE all red pine, white pine, white cedar, hemlock and purple painted trees. HARVEST all other merchantable hardwoods and merchantable balsam and spruce. SEVER all non-merchantable hardwood stems 2" in diameter and greater except leave all oak 4" dbh and smaller.
- 1 in 10 tops less than 4" dbh must be left scattered across the site
- Harvesting may only occur during frozen or dry ground conditions. Harvesting may not occur before September 1<sup>st</sup>.
- During winter harvesting the snowmobile trail must be kept unobstructed and in a packed snow condition. The purchaser must insure that harvesting and hauling operations will not create a safety hazard to snowmobiles.
- Leave all snags except individuals that pose a safety hazard
- Do not damage any survey monuments.
- To comply with the Best Management Practices for Invasive Species: Prior to moving equipment onto or off of the sale area, scrape or brush soil and debris from exterior surfaces of the logging equipment.
- This contract requires County authorization for all road/landing construction and places a number of other requirements on road construction and closure. (refer to Sec. 17)