

Bayfield County Forestry and Parks

Forester: LeBouton		Twp: 47N	Range: 09W	Sec: 21 & 22	Estimated Volumes:	
Acres: 39		Township: Hughes- North			Species	4" cords
Soil: Sand	Regen Code: Natural	Compartment: 116			Aspen	815
Topography: Flat to moderate slope		Tract Number: 11-14			Red maple*	272
Scale: 4" = 1mile		Contract Number:			Jack pine	12
					*Red maple volume includes approx. 11 cords of white birch	

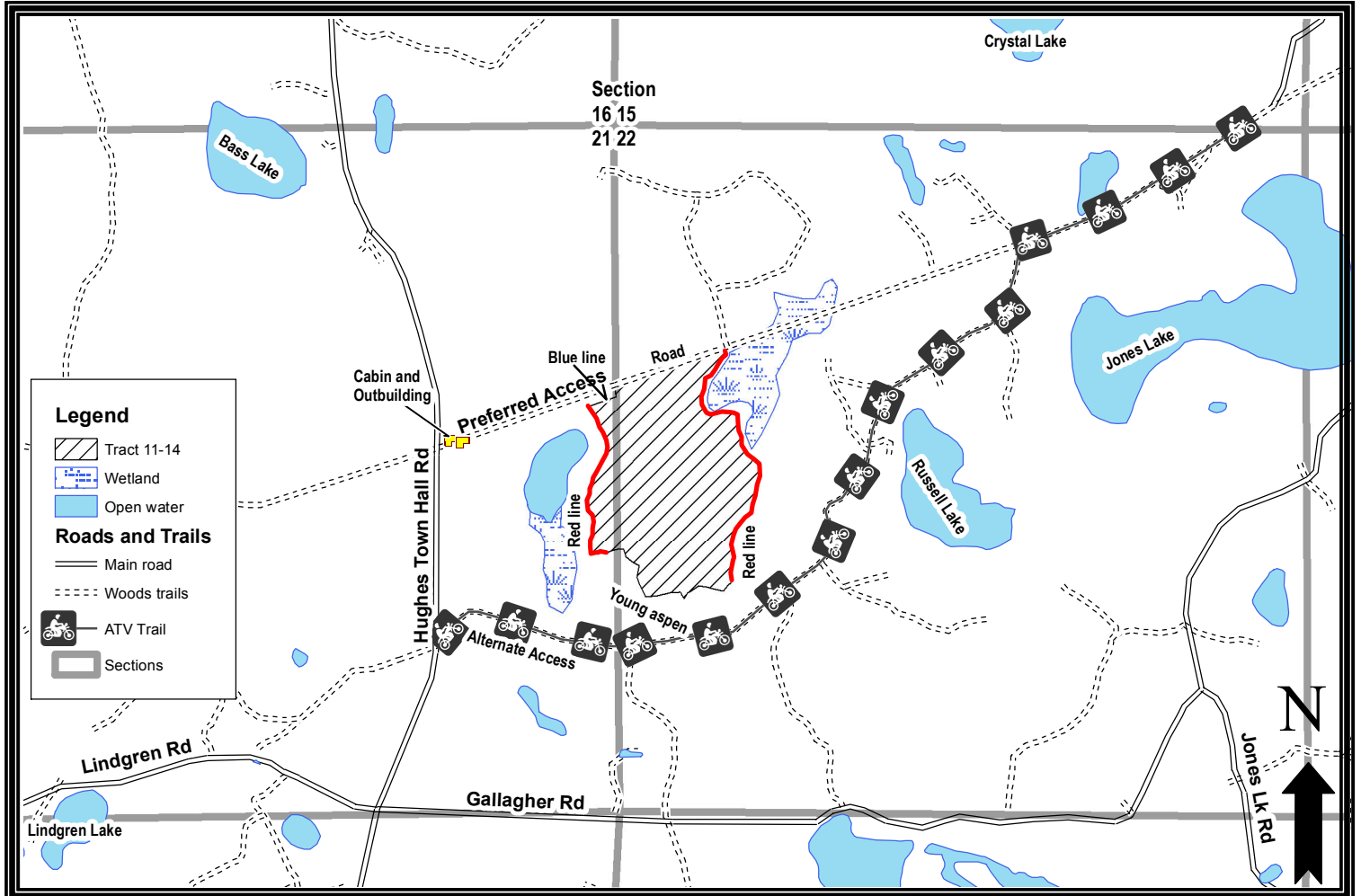

- Sale is a clearcut being sold on a Ticket Scale basis. No seasonal restrictions on this sale.
- Sale is for 4" top wood. No whole-tree harvesting is allowed.
- Permission to use the northern preferred access route through private land is being sought by Bayfield County.
- Alternative access is via an ATV/Snowmobile trail to south. If alternate access is used, during winter harvesting the snowmobile trail must be kept unobstructed and in a packed snow condition. The purchaser must ensure that harvesting and hauling operations will not create a safety hazard to snowmobiles or ATVs.
- Outside of access through private land, no harvested trees or machinery may cross the blue line.
- Access road through private land must be returned to acceptable condition as determined by Bayfield County.
- Leave all red pine, white pine, and oak.
- Harvest all aspen, red maple, white birch, and jack pine. Sever all stems 2" diameter and greater.
- Sale boundaries are marked in red paint, in blue paint, or indicated by abrupt change in forest type.
- Do not cut snags except for those that pose a safety hazard.
- This contract requires County authorization for all road/landing construction and places a number of other requirements on road construction and closure.
- To comply with Best Management Practices for Invasive Species: prior to moving equipment onto or off of the sale area, scrape or brush soil and debris from exterior surfaces to the extent practical.
- Decking of wood along town roads will not be allowed without permission from Bayfield County.