

Bayfield County Forestry & Parks Department

Estimated Volume

Foresters: Holmes, Amman, J & L Neitzel	Twp: 47N	Range: 9W	Sec: 23, 26
Acres: 55	Township: Hughes		
Soil: Muck	Compartment: 117	Stand: 36, 37, 38	
Topography: Moderate Slopes	Tract Number: 18-14	Reforestation Code: N/A	
Contract Number:			

Species	Roundwood (cords)
Tamarack*	750
Mixed Hardwood**	193
Aspen	188
Cedar	43

*57% Tamarack, 25% Black Spruce, 18% Balsam Fir

**68% Black Ash, 21% White Birch, 11% Red Maple

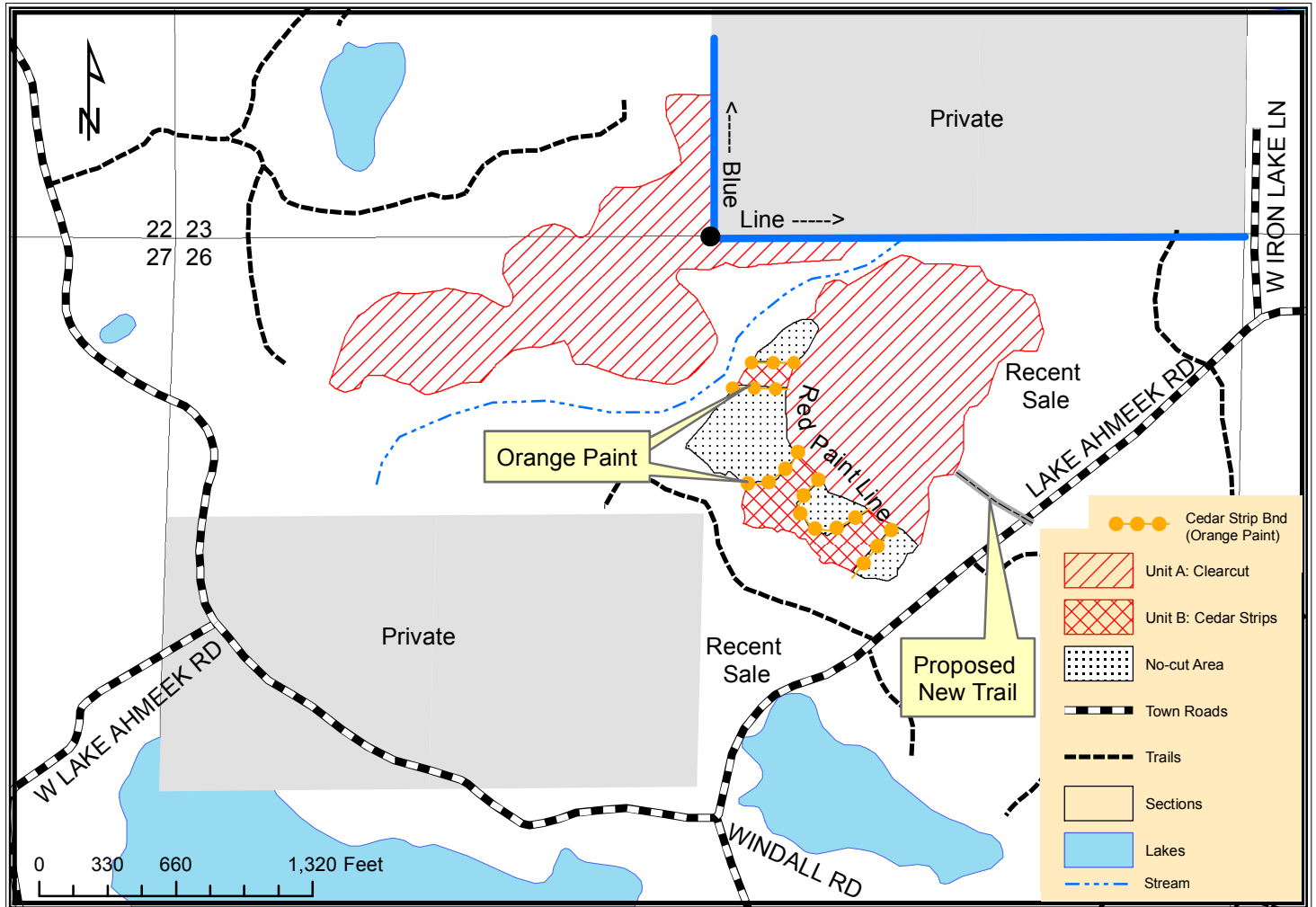

Harvest Requirements:

- This 55-acre sale is composed of two units being sold on a Ticket Sale Basis: Unit A is 53-acre swamp hardwood/conifer clearcut. Unit B is a 2-acre cedar strip clearcut.
- Whole-tree harvesting and/or utilization of tops ($\leq 4''$ diameter) will *not* be allowed.
- Sale operations may only occur when the ground is frozen.
- Sale boundaries are formed by blue paint line along private property, red paint line around the sale perimeter and between units, and orange paint to delineate the interior lines of the cedar strips.
- Prescription:
 - Unit A (Clearcut): Leave all cedar, white pine, oak, and submerchantable balsam fir. Harvest all other merchantable trees and sever all other submerchantable stems $>2''$ in diameter.
 - Unit B (Cedar Strips): Harvest all merchantable trees and sever all submerchantable stems $>2''$ in diameter
- The blue line indicates private property. No harvested trees and no equipment may cross the blue line.
- Do not damage any survey monuments.
- To comply with the Best Management Practices for Invasive Species: Prior to moving equipment onto or off of the sale area, scrape or brush soil and debris from exterior surfaces of the logging equipment.
- Decking of wood along town roads will not be allowed without permission from Bayfield County Forestry Department
- This contract requires County authorization for all road/landing construction and places a number of other requirements on road construction and closure. (refer to Section 17)