

Bayfield County Forestry & Parks Department

Forester: County			Acres: 99	Estimated Volumes			
Twp: 50N	Range: 4 and 5	Sec: 13 and 18	Compartment: 41	Species	Whole Tree	Round Wood	Log
Township: Bayfield			Stand: 11 and 13		Tons	Cords	MBF
Soil: Loamy sand	Reforestation Code: Nat. Regen.		Tract Number: 39-14	Mixed Hardwood	3289*	921	20**
Topography: Steep Slopes			Contract Number:	Red Oak	2352	643	156
				Aspen	510	178	
				Basswood	292	113	6

* approx. 92% Maple, 6% Birch, 1% Fir, 1% Other Hardwood
 ** approx. 95% Maple and 5% Other Hardwood

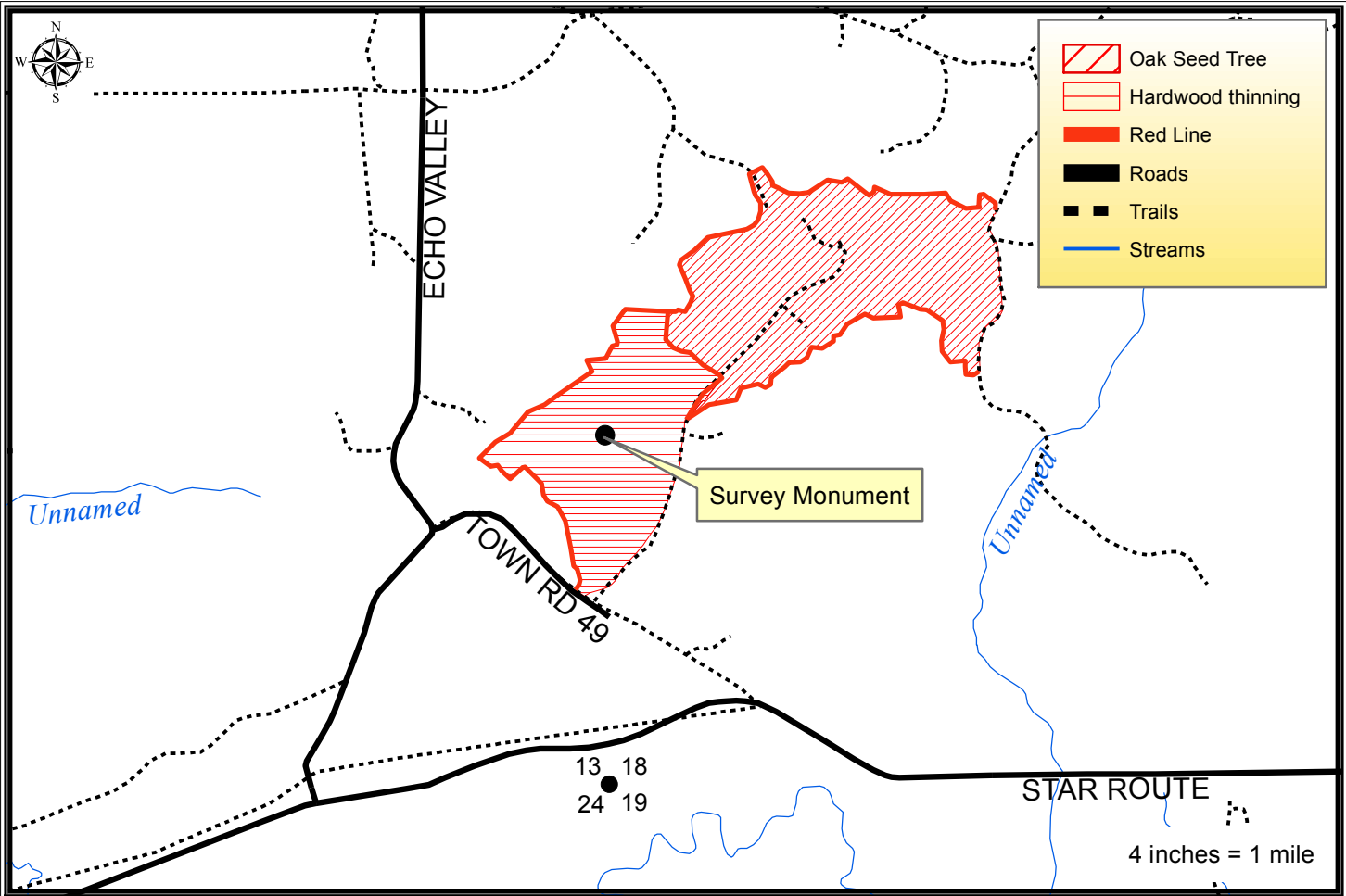

Harvest Requirements:

- Sale has two units, an oak seed tree and a hardwood thinning with gaps, both are being sold on a Ticket Scale Basis.
- Hardwood thinning with gaps: harvest all orange painted trees, white birch and aspen within this unit. There are purple painted canopy gaps (6-8 two dot purple painted trees on the perimeter facing in toward the gap and purple slashes facing away from the gap) harvest all merchantable trees as well as sever all trees 1" in diameter and greater within the purple painted canopy gaps. Leave all hemlock. Soil scarification is encouraged within each canopy gap.
- Oak Seed Tree: Harvest all merchantable hardwood stems except those marked with purple paint. Harvest all merchantable spruce and balsam fir. Leave all other conifer.
- No sale operations permitted between breakup and July 15th in the Hardwood thinning unit.
- Sale boundaries consist of red paint line and trails designated on the map.
- The hardwood thinning unit is restricted to short wood logging. Bayfield County may, at its discretion, allow pole skidding if the purchaser can demonstrate it can be done without causing damage to residual trees.
- Do not cut snags except for those that pose a safety hazard.
- To comply with the Best Management Practices for Invasive Species: Prior to moving equipment onto or off of the sale area, scrape or brush soil and debris from exterior surfaces to the extent practical.
- Decking of wood along town roads will not be allowed without permission from Bayfield County.
- If harvest will utilize the whole tree, 1 in 10 tops must be left scattered throughout the sale.
- This contract requires County authorization for all road/landing construction and places a number of other requirements on road construction and closure.
- Do not damage any survey monumentation.