

# Jammer Hill Road Project Map

## Tract #53-14

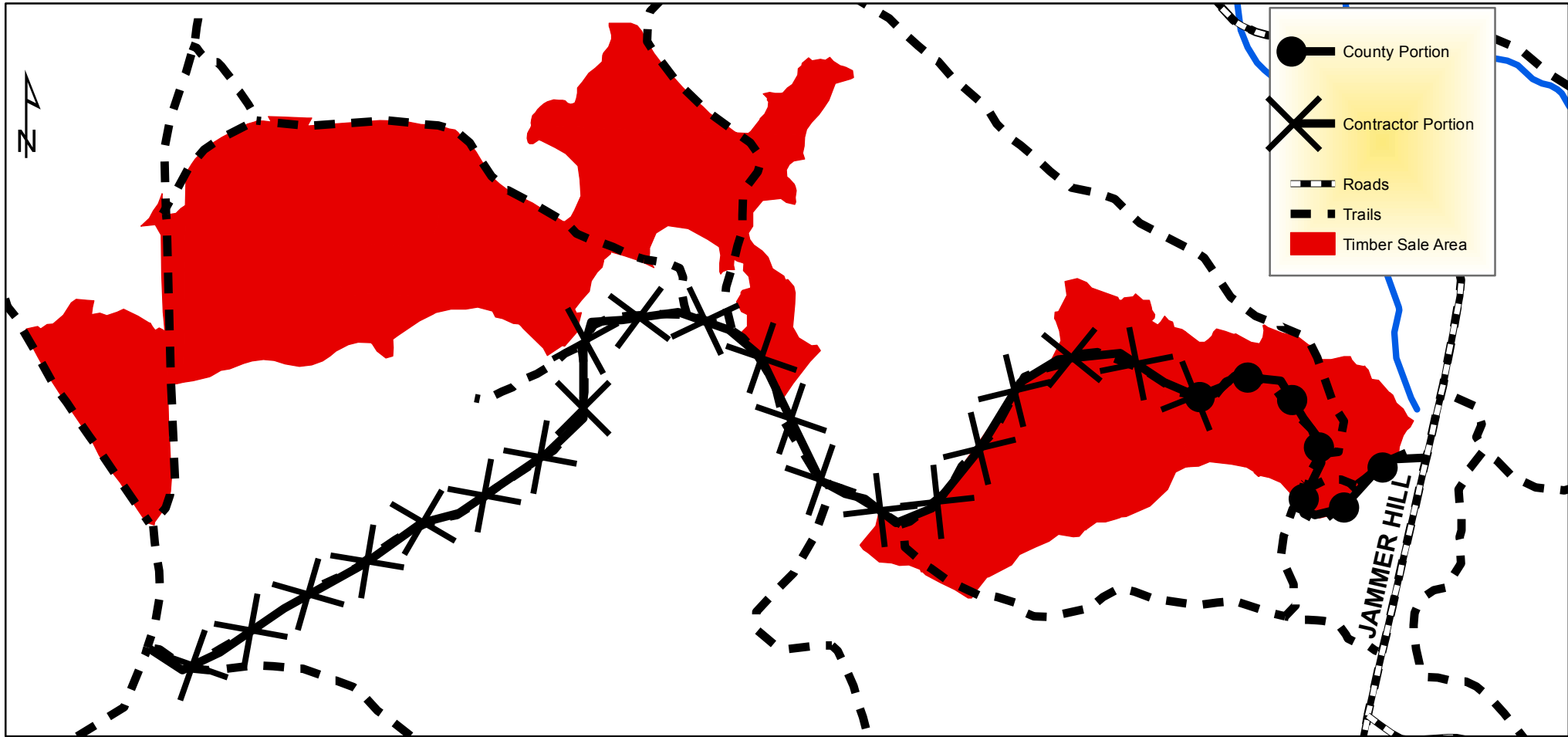

### Project Requirements:

- Work will be completed by the County on the County portion of the road (0.5 miles) by the end of 2015.
- The Contractor will be responsible for upgrades on portions of remaining road (2 miles). Work must be completed prior to sale closeout.
- All work must occur during non-frozen ground periods
- A minimum 16 foot road deck is required.
- Grade shaping, including crowning, ditching (including lead off ditches) and/or sloping, will be required as determined by the County.
- Up to (3) 12"x24' culverts (steel or dual wall plastic) will be supplied and installed by the Contractor at locations designated by the sale administrator or his agent. Additional culverts, if needed as determined by the county, will either be supplied by the County or the Contractor will be reimbursed for the cost of the culverts. The Contractor will install all additional culverts.
- The Contractor will deliver and spread 500 tons of 2" minus fractured rock.
- All fractured rock quantities will be verified using a load ticket system.
- Rock specification may be adjusted, as determined by the County, to better suit the application. Quantities will not change. All rock will be fractured.
- Fractured rock and culverts will be applied as necessary to provide for all season access as specified by the county.
- All clearing debris and root balls must be kept within the 20 foot cleared corridor on either side of the road deck. The debris must be scattered and sloped to allow for proper water management. No road clearing debris, root balls or other materials shall be deposited in adjacent standing timber.