

Bayfield County Forestry & Parks Department

Forester: Amman and Holmes			Acres: 78	
Twp: T43N	Range: R5W	Sec: 13,24	Compartment:	
Township: Namakagon			Stand:	
Soil: Muck, Loamy sand		Reforestation Code: NR	Tract Number: 57-14	
Topography: Gentle Rolling			Contract Number:	

Estimated Volumes		
Species	Round Wood	Logs
	Cords	MBF
Mixed Conifer*	846	
Mixed Hardwood**	842	5
Aspen	252	
White Birch	291	5

* Approx. 28% White Spruce, 31% Fir, 35% Tamarack, 12% Black Spruce, 3% Jack Pine
 ** Approx. 57% Sugar Maple, 38% Red Maple, 3% Yellow Birch, 2% Ash

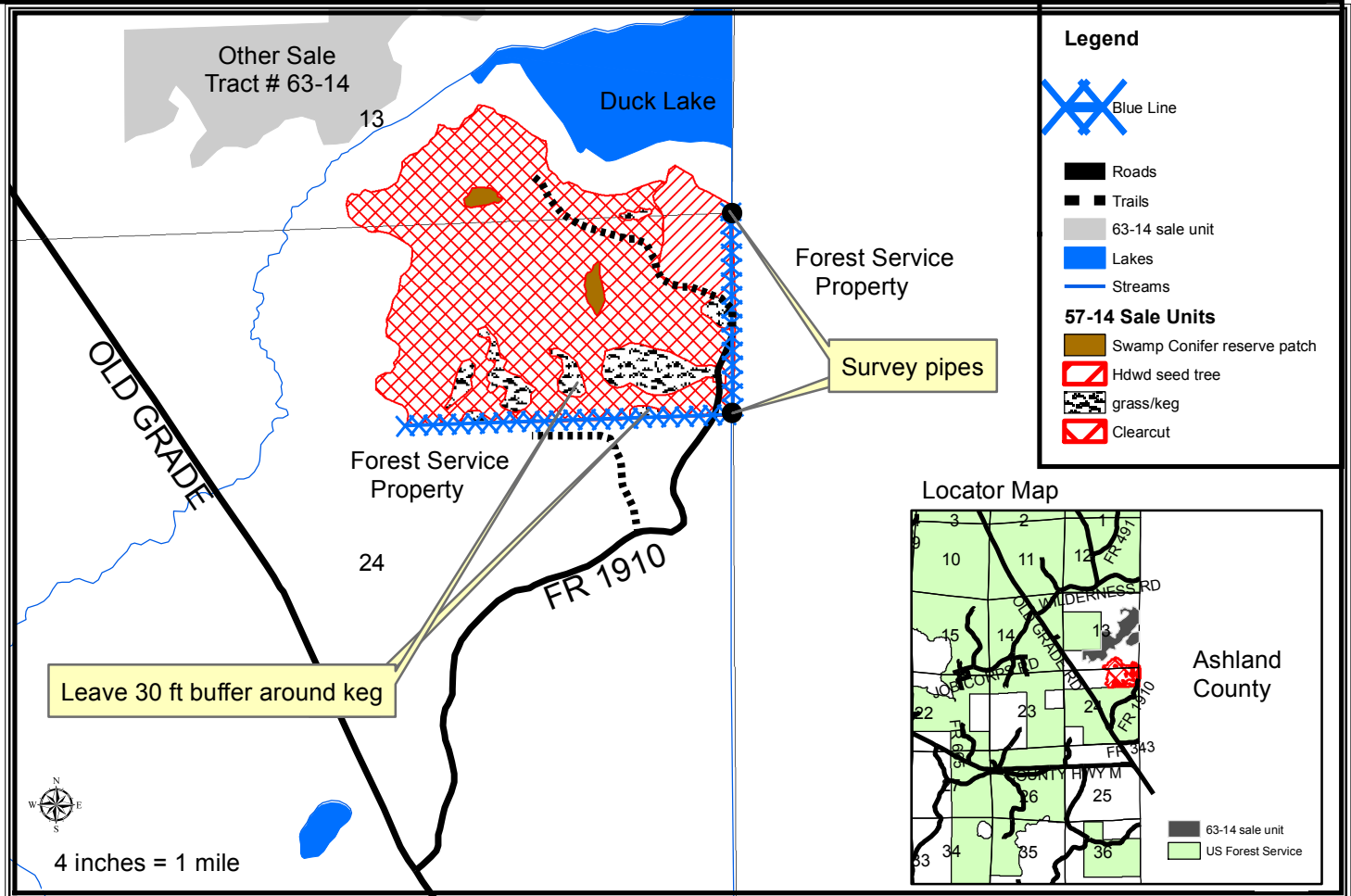

Harvest Requirements:

- Sale is being sold on a Ticket Scale Basis.
- Sale boundaries consist of blue paint line on the south and east, and red paint line on the west and north.
- Interior units are noted on the map. The swamp conifer reserve patches are marked out in purple paint. There is red paint marking out an RMZ on the east side of the largest keg in the southeast portion of the sale next to FR 1910.
- Clearcut unit: Harvest all merchantable timber except cedar, hemlock, red pine and white pine. Sever all hardwood stems 2" in diameter and greater. Leave all sub-merchantable conifer.
- Hardwood Seed tree unit: Harvest all trees except those painted with green paint, red pine, white pine, and hemlock.
- The blue line indicates change of ownership (US Forest Service). Aside from access needs no equipment or felled trees may cross the blue line.
- Access has been secured through Forest Service property using existing roads. Refer to the attached Appendix A document for details on road maintenance requirements regarding use of roads on Forest Service property.
- Sale operation may only occur when the ground is frozen unless written permission is granted by Bayfield County.
- Whole tree harvesting and/or utilization of tops (less than 4" diameter) will not be allowed
- Do not damage any survey monuments.
- Do not cut snags except for those that pose a safety hazard.
- To comply with the Best Management Practices for Invasive Species: Prior to moving equipment onto or off of the sale area, scrape or brush soil and debris from exterior surfaces to the extent practical.