

Bayfield County Forestry & Parks Department

Forester: Andrew O'Krueg			Compartment: 43,44	Stand: 28,31	Tract Number: 17-20
Twp: 50N	Range: 6W	Sec: 19,20	Township: Bell	Contract Number:	
Topography: Gently Rolling			Reforestation Code: N/A	Soil: Sandy loam, loamy sand	Acres: 56

Estimated Volumes			
Species	4" Roundwood (Cords)	Whole Tree (Tons)	Sawlogs (MBF)
Scrub Oak*	1006		
Aspen	500		
Scrub Oak			13

*Approx. 92% Scrub Oak, 7% Maple, and 1% Other Hardwood

Special Restrictions:
>Some portions of unit A may require frozen or dry ground harvesting.

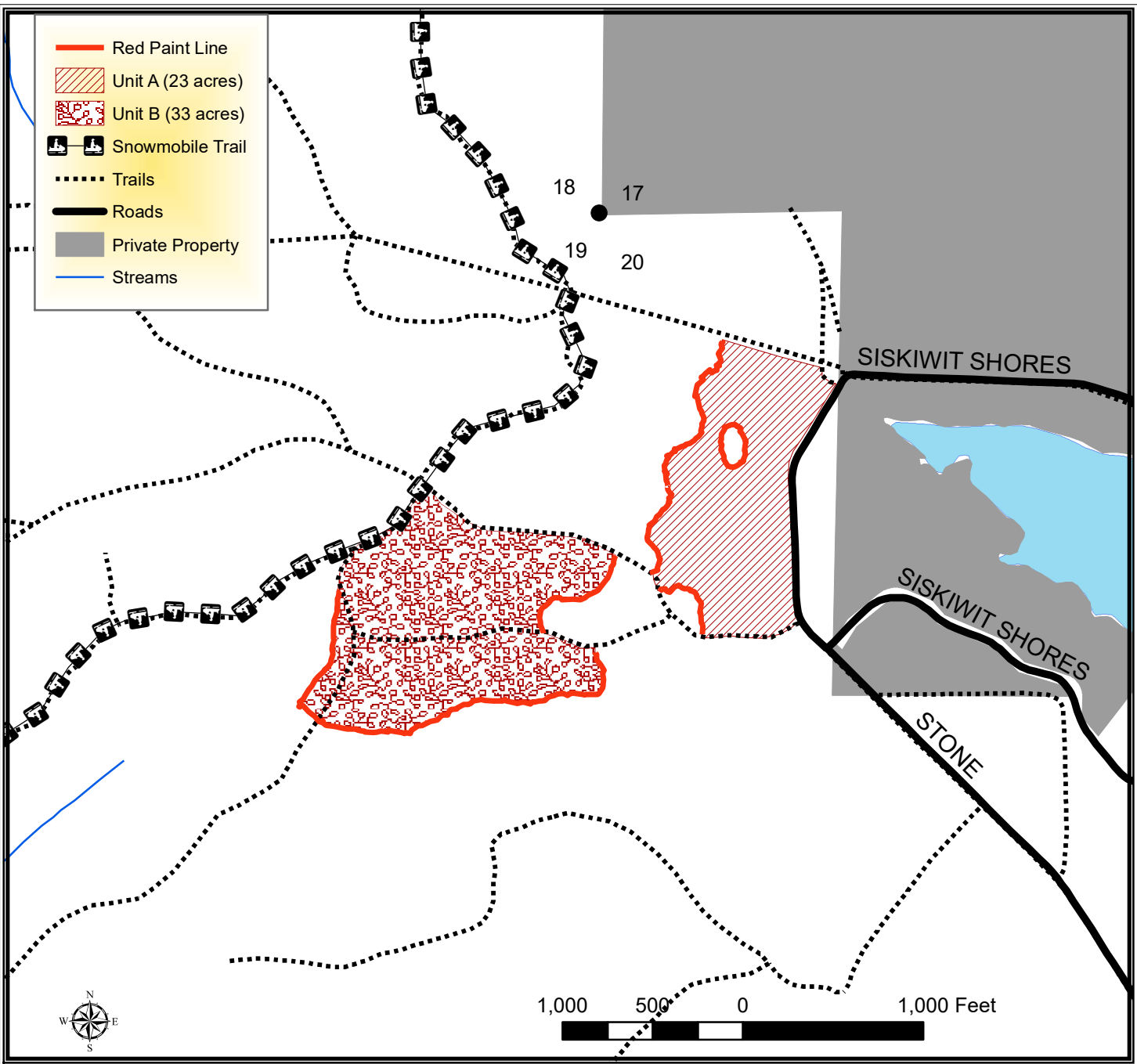

TRACT 17-20 – HARVEST REQUIREMENTS

The following terms and conditions supplement those provided in the Bayfield County Timber Sale Contract.

A. PRESCRIPTION:

1. Harvest unit A has a coppice with standards prescription with an estimated average residual basal area of 7 ft².
2. Harvest unit B has a seed tree prescription with an estimated average residual basal area of 12 ft².

B. HARVEST REQUIREMENTS:

1. In unit A, harvest all unmarked oak stems greater than 8" and all other hardwood stems 2" and greater.
2. In unit B, harvest all unmarked hardwood stems 2" and greater.
3. In unit A, leave all oak ≤8", purple marked trees and leave all conifer.
4. In unit B, leave all purple marked trees and all conifer.
5. This sale includes 2 trees that are marked with a purple "X". Operator must fell and leave all trees marked with a purple "X". "X" marked trees should be cut 5 ft above ground level and should lie as close to the high stump as possible. These trees will create ruffed grouse drumming habitat.
6. Do not cut snags except for individuals that pose a safety hazard.

C. OPERATIONAL REQUIREMENTS AND SEASONAL RESTRICTIONS:

1. Approximately 1/3 of Unit A may require frozen or dry ground conditions, as determined by the county.
2. No skidding, hauling, or debris allowed on snowmobile trail.
3. Whole tree harvesting and/or utilization of tops (≤4" diameter) will not be allowed.
4. In 2018, oak wilt was officially confirmed in Bayfield County. Currently this timber sale is located more than six miles away from the closest known infected tree. However, over the duration of this contract, additional infections could be discovered. If, over the duration of this contract, including extensions, oak wilt is officially confirmed within a six-mile radius of this timber sale, as determined by the county, the following seasonal restrictions will be applied: no harvesting operations will be allowed between April 15 (or as otherwise determined by the county) and July 15.

D. ACCESS AND ROADS:

1. **There are underground utilities located alongside the roads. Contractor should take all precautions in order to avoid damage to the underground utilities. The contractor should contact diggers hotline at least three (3) days prior to performing any road construction or work.**
2. This contract requires County authorization for all road/landing construction and places a number of other requirements on road construction and closure.
3. Decking of wood along town roads will not be allowed without permission from Bayfield County.

E. OTHER:

1. To comply with Best Management Practices for Invasive Species: Prior to moving equipment onto or off the sale area, scrape or brush soil and debris from exterior surfaces to the extent practical.

