

Bayfield County Forestry & Parks Department

Forester: Mike Amman			Compartment: 122	Stand: 10	Tract Number: 23-20
Twp: 47 N	Range: 9W	Sec: 33	Township: Hughes	Contract Number:	
Topography: Flat			Reforestation Code: Natural	Soil: Sand	Acres: 40

Estimated Volumes				*Approx. 92% red maple, 7% sugar maple, 1% misc
Species	4" Roundwood (Cords)	Whole Tree (Tons)	Sawlogs (MBF)	** Approx. 78% red pine, 22% white pine
Aspen	420	1,195		Special Restrictions: None
Oak	410	1,383	64	
Red Maple *	346	1,041		
Red Pine **	114	317		

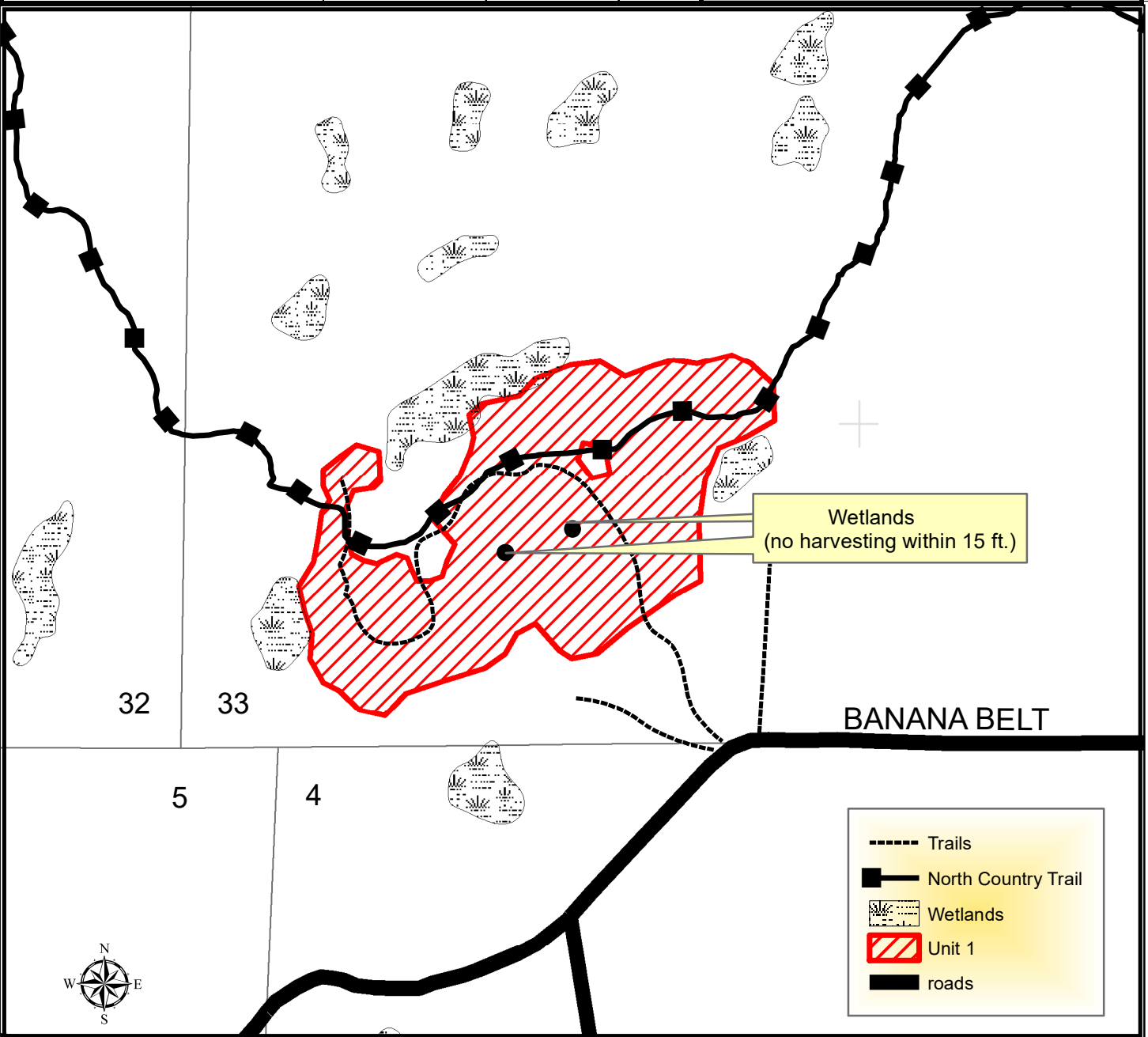

TRACT 23-20 – HARVEST REQUIREMENTS

The following terms and conditions supplement those provided in the Bayfield County Timber Sale Contract.

A. PRESCRIPTION:

1. Unit 1: Harvest is a seed tree/coppice prescription with an estimated average residual basal area of 35 ft².

B. HARVEST REQUIREMENTS:

1. Unit 1: Harvest all hardwood 2" in diameter and greater except leave all purple and blue painted hardwood. Harvest only pine marked with purple paint.

C. OPERATIONAL REQUIREMENTS AND SEASONAL RESTRICTIONS:

1. Sale boundaries are red line.
2. The North Country trail runs through this sale as noted on the map. Do not harvest the blue paint trees, which mark the trail. 2-3 trail crossing locations will be approved by the sale administrator. Trail must be kept clear of debris.
3. There are two small wetlands located within the sale unit as noted on the map. Do not harvest any trees within 15 of these wetlands. No paint line exists to designate these areas.
4. 3-5 grouse trees were marked throughout the sale area. These trees are marked out in purple paint with a ring and X. Harvest trees just above the purple ring and lay the entire tree on the ground as close to the stump as possible. These trees will provide grouse with drumming log opportunities.
5. If harvest will utilize the whole tree, 1 in 10 tops must be left scattered throughout the sale.

D. ACCESS AND ROADS:

1. Limited new roads will be needed.

E. OTHER:

1. To comply with Best Management Practices for Invasive Species: Prior to moving equipment onto or off the sale area, scrape or brush soil and debris from exterior surfaces to the extent practical.

