

# Bayfield County Forestry & Parks Department

Forester: Mike Amman			Compartment: 39	Stand: 10,26	<b>Tract Number: 05-19</b>
Twp: 50 N	Range: 5W	Sec: 15,16,17	Township: Bayfield	Contract Number:	
Topography: Flat, rolling			Reforestation Code: Natural	Soil: Clay, Muck	<b>Acres: 149</b>

Estimated Volumes				*Approx. 80% Red Maple, 19% White Birch, 1% Other
Species	4" Roundwood (Cords)	Whole Tree (Tons)	Sawlogs (MBF)	Special Restrictions:
Aspen	1995	6194		Frozen or very dry harvesting in Unit 1 Frozen ground harvesting in Unit 2
Ash	2072	6022	36	
Red maple*	108	343		<b>Sale will be sold as a 3 yr contract</b>
Fir	111	372		

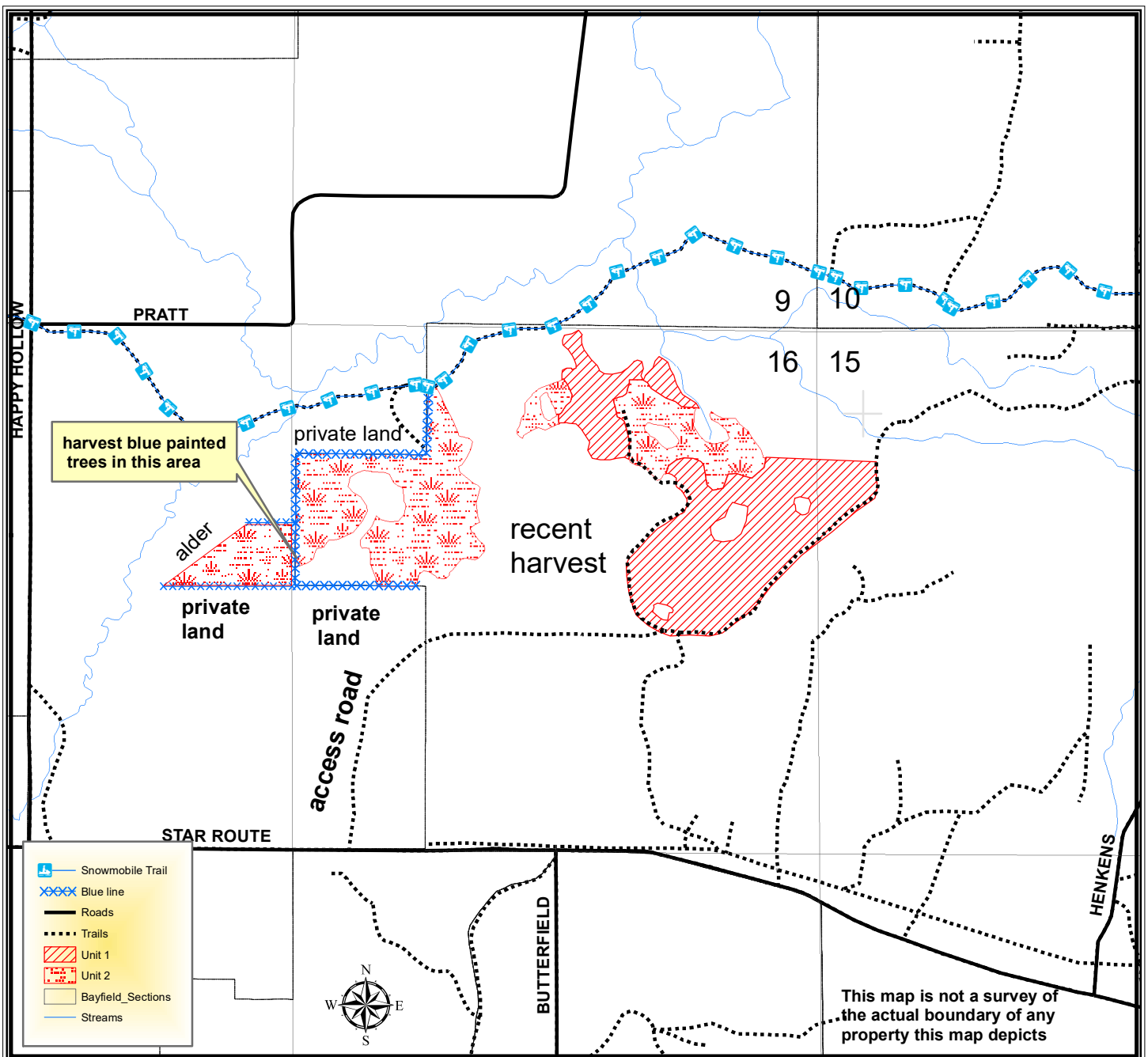

# TRACT 05-19 – HARVEST REQUIREMENTS

The following terms and conditions supplement those provided in the Bayfield County Timber Sale Contract.

## A. PRESCRIPTION:

1. Unit 1: Harvest is a coppice prescription with an estimated average residual basal area of 2 ft<sup>2</sup>.
2. Unit 2: Harvest is a clearcut prescription with an estimated average residual basal area of 31 ft<sup>2</sup>.

## B. HARVEST REQUIREMENTS:

1. Unit 1: Harvest all hardwood 2 inches in diameter and greater except leave all oak. Harvest all fir greater than 4" in diameter. Leave all Spruce, pine, cedar.
2. Unit 2: Harvest all ash and aspen. Leave all other species.

## C. OPERATIONAL REQUIREMENTS AND SEASONAL RESTRICTIONS:

1. Sale boundaries consist of red paint, blue paint, trails, adjacent recent clearcut. Internal retention islands are painted in red.
2. Blue paint denotes the line between county forest and private land. No trees or equipment may cross the blue paint line except in the agreed upon portion for hauling and accessing the sale. There is a small portion of blue line that needs to be cut out as noted on the sale map.
3. Harvesting of sale must occur during frozen ground conditions in Unit 2 and during frozen or very dry conditions in Unit 1. Both of these conditions will be determined by Bayfield County.
4. Access is through private property, which has been secured by the county. Access road must be returned to acceptable condition as determined by the sale administrator.
5. Do not damage any survey monumentation.
6. If harvest will utilize the whole tree, 1 in 10 tops must be left scattered throughout the sale.

## D. ACCESS AND ROADS:

1. This contract requires county authorization for all road/landing construction and places a number of other requirements on road construction and closure.

## E. OTHER:

1. This sale will be sold as a three (3) year contract. Contract extensions are not guaranteed.
2. To comply with Best Management Practices for Invasive Species: Prior to moving equipment onto or off the sale area, scrape or brush soil and debris from exterior surfaces to the extent practical.

