

Bayfield County Forestry & Parks Department

Forester: Neitzel			Compartment: 157 and 162	Stand: 14 and 5	Tract Number: 26-19
Twp: 45N	Range: 9W	Sec: 8 and 9	Township: Barnes	Contract Number:	
Topography: Gentle Rolling			Reforestation Code: N/A	Soil: Sand	Acres: 89

Estimated Volumes				*Average Red Pine Diameter is 13"
Species	4" Roundwood (Cords)	Whole Tree (Tons)	Sawlogs (MBF)	**95% Red Pine and 5% Jack Pine
Red Pine*	1431**	4047	NA	Special Restrictions: >Harvested pine cannot be kept on the Bayfield County Forest for more than three weeks from May 1st to August 31st.
Aspen	10	30	NA	

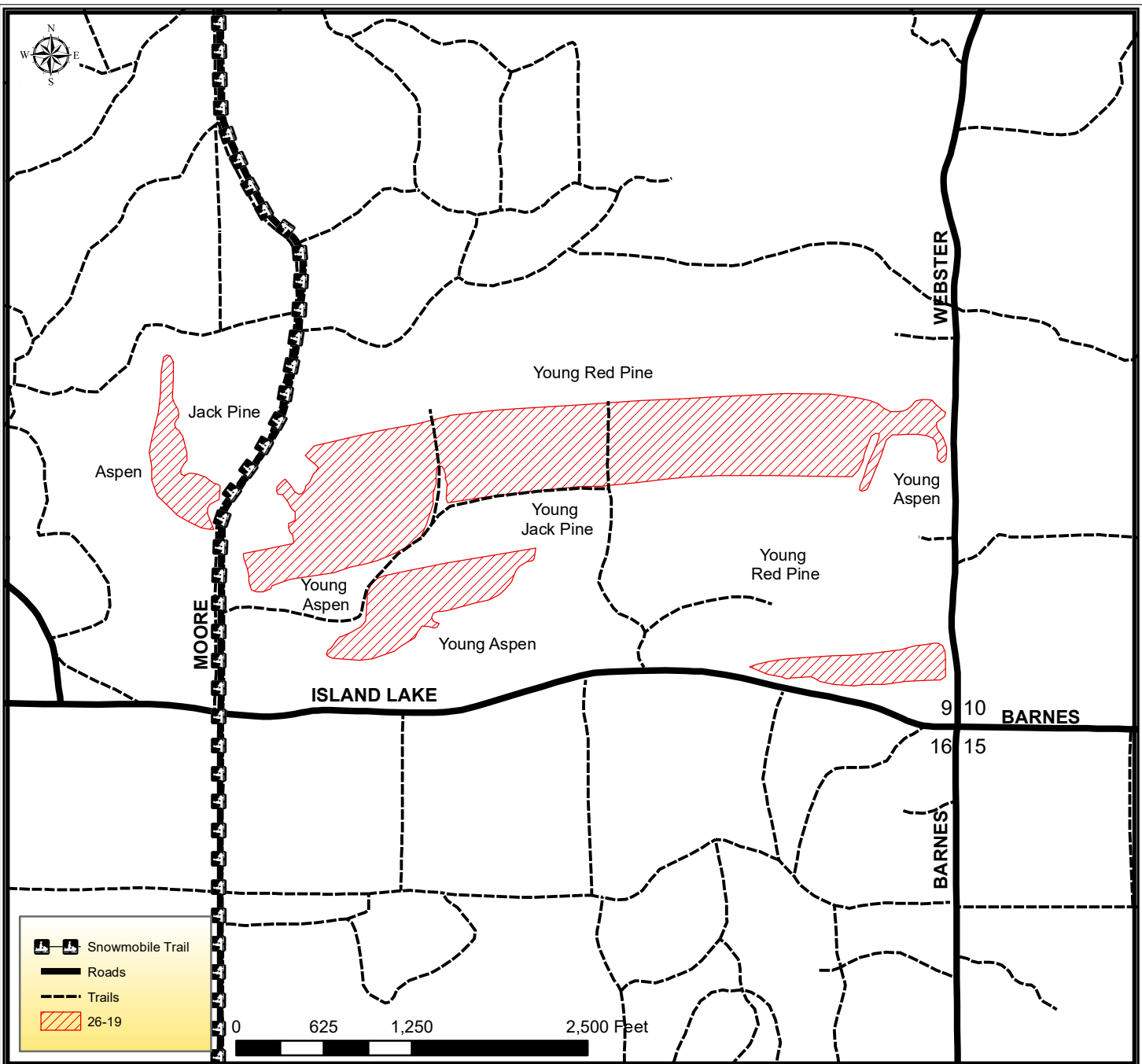

TRACT 26-19 – HARVEST REQUIREMENTS

The following terms and conditions supplement those provided in the Bayfield County Timber Sale Contract.

A. PRESCRIPTION:

1. Harvest unit has a thinning prescription with an estimated average residual basal area of 100 ft².

B. HARVEST REQUIREMENTS:

1. Harvest all jack pine and aspen 5" in diameter and greater and all orange marked red pine.

C. OPERATIONAL REQUIREMENTS AND SEASONAL RESTRICTIONS:

1. Sale boundaries consist of roads and abrupt timber type changes to young red pine, young jack pine, young aspen, jack pine or aspen.
2. If harvest will utilize the whole tree, 1 in 10 tops must be left scattered throughout the sale.
3. Do not cut snags except for individuals that pose a safety hazard.
4. Harvested pine cannot be kept on the Bayfield County Forest for more than three weeks from May 1st to August 31st.

D. ACCESS AND ROADS:

1. This contract requires County authorization for all road/landing construction and places a number of other requirements on road construction and closure.
2. Decking of wood along town roads will not be allowed without permission from Bayfield County.
3. During winter harvesting the snowmobile trail must be kept unobstructed and in a packed snow condition. The purchaser must ensure that harvesting and hauling operations will not create a safety hazard to snowmobiles. Avoid damage to signs and trail markers

E. OTHER:

1. To comply with Best Management Practices for Invasive Species: Prior to moving equipment onto or off the sale area, scrape or brush soil and debris from exterior surfaces to the extent practical.

