

Bayfield County Forestry and Parks Department

Forester: LeBouton			Compartment: 31	Stand: 6	Tract Number: 36-19
Twp: 50N	Range: 5W	Sec: 03	Township: Bayfield	Contract Number:	
Topography: Flat to rolling			Reforestation Code: THIN	Soil: Sand and sandy loam	Acres: 101

Estimated Volumes

Species	4" Roundwood (Cords)	Whole Tree (Tons)	Sawlogs (MBF)
Red pine	*940	2420	
White pine	65	175	

*Red pine averages 11" diameter, range 8" to 18" diameter.

Notes:

Do not cross areas of concentrated flow with machinery, as indicated on map.

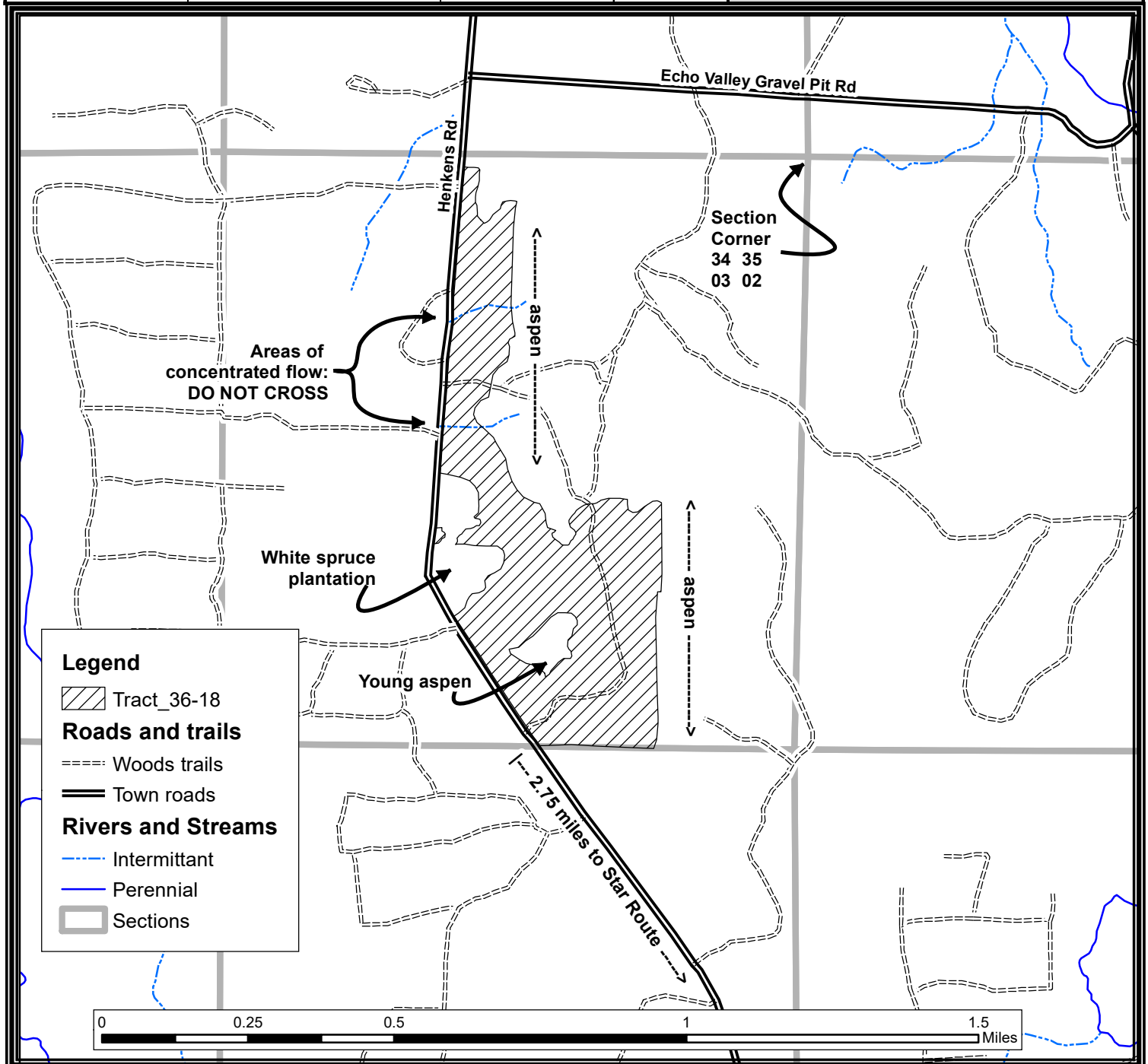

TRACT 36-19 – SUPPLEMENTAL REQUIREMENTS

The following terms and conditions supplement those provided in the Bayfield County Timber Sale Contract.

A. PRESCRIPTION:

1. This harvest is a third thin in 11-inch average (range from 8" to 18" diameter) red pine stand. The prescription is to remove trees that will not put on more value, remove poor quality trees, and create growing room for residual vigorous trees. Reduce basal area from 137 sq.ft./acre to 106 sq.ft./acre.

B. HARVEST REQUIREMENTS:

1. Cut all orange-marked red pine and orange-marked white pine.
2. Leave all other trees uncut and undamaged.

C. OPERATIONAL REQUIREMENTS AND SEASONAL RESTRICTIONS:

1. Sale may be harvested in any season, as approved by Bayfield County.
2. Sale boundaries consist of Henkens Rd to the west, and changes in cover type on all other boundaries.
3. Sale is being sold on a ticket scale basis.
4. If harvest will utilize the whole tree, 1 in 10 tops must be left scattered throughout the sale.
5. Harvested pine cannot be kept on the Bayfield County Forest for more than three weeks from May 1st to August 31st.
6. Do not cut snags except for individuals that pose a safety hazard.

D. ACCESS AND ROADS:

1. This contract requires County authorization for all road/landing construction and places a number of other requirements on road construction and closure.
2. Decking of wood along town roads will not be allowed without permission from Bayfield County.

E. OTHER:

1. To comply with Best Management Practices for Invasive Species: Prior to moving equipment onto or off the sale area, scrape or brush soil and debris from exterior surfaces to the extent practical.

