

# Bayfield County Forestry and Parks Department

Forester: Coonen/ LeBouton			Compartment: 157	Stand: 40,43	Tract Number: 41-19  Acres: 75
Twp: 45N	Range: 9W	Sec: 5	Township: Barnes	Contract Number:	
Topography: Gentle Rolling			Reforestation Code: None	Soil: Sand	

## Estimated Volumes

Species	4" Roundwood (Cords)	Whole Tree (Tons)	Sawlogs (MBF)
Red Pine*	733**	1753**	

\*Volume average diameter of 8 inches. Harvest unit 1 has average diameter of 11" and Harvest unit 2 has an average diameter of 7".

\*\*Volume contains 94% Red Pine and 6% Jack Pine

### Special Restrictions:

Harvested pine cannot be kept on Bayfield County Forest for more than three weeks from May 1st to August 31st

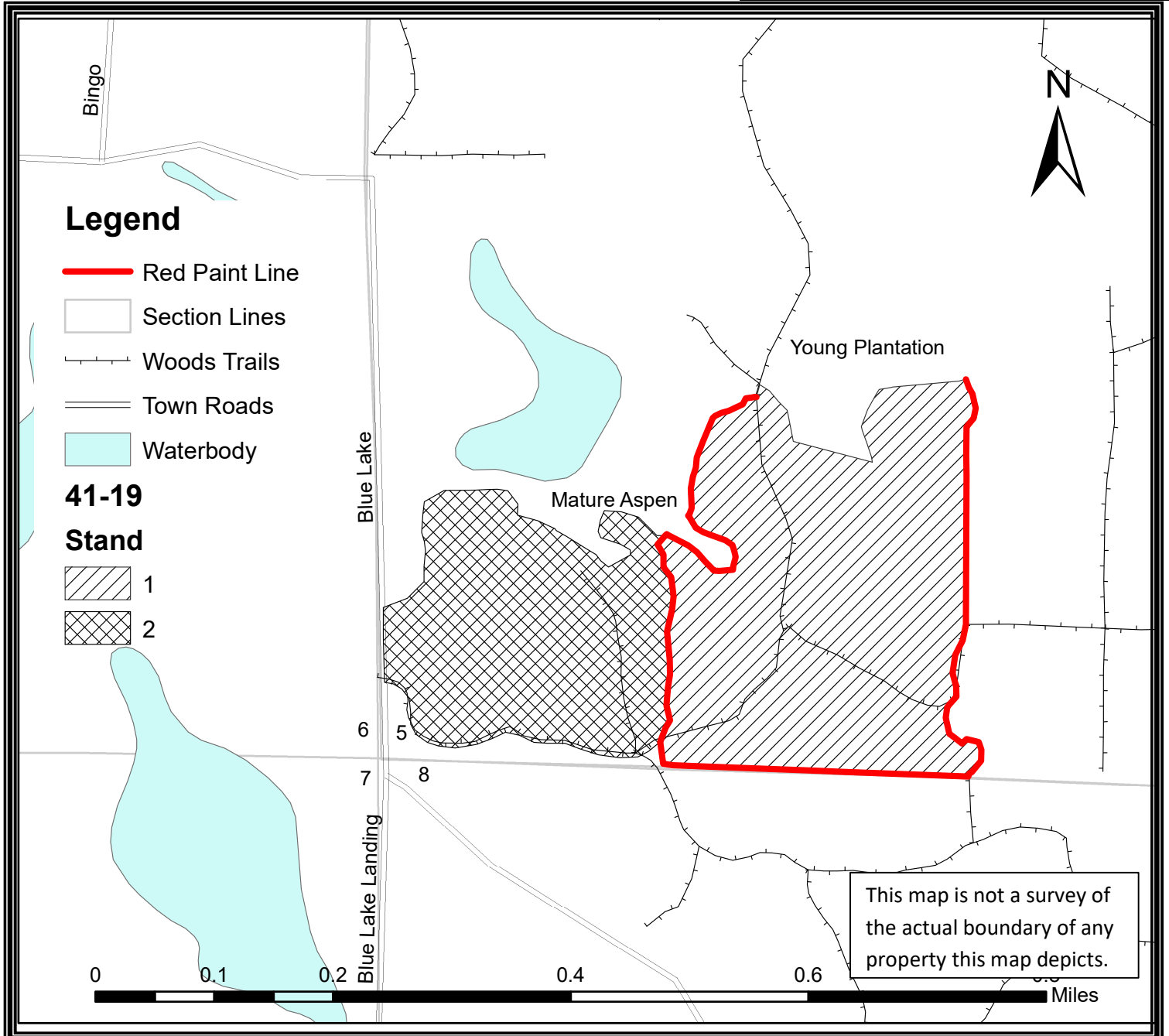

## TRACT 41-19 – SUPPLEMENTAL REQUIREMENTS

The following terms and conditions supplement those provided in the Bayfield County Timber Sale Contract.

### A. PRESCRIPTION:

1. Harvest unit one has a thinning prescription with an estimated average residual basal area of 91 ft<sup>2</sup>.
2. Harvest unit two has a thinning prescription with an estimated average residual basal area of 83 ft<sup>2</sup>.

### B. HARVEST REQUIREMENTS:

1. Harvest unit one: Harvest all orange marked trees and merchantable jack pine within stand.
2. Harvest unit two: Remove every third row (cut one leave two). Cut rows are not marked with paint. Logger will determine cut rows to the satisfaction of the Sale Administrator.
3. Leave and avoid damage to all unmarked and residual trees.
4. Harvest all trees within 50' of Blue Lake Road right of way.

### C. OPERATIONAL REQUIREMENTS AND SEASONAL RESTRICTIONS:

1. Harvest unit one has red line around the East, South, and West boundaries. The North boundary is a young pine plantation to the North.
2. Harvest unit two has Blue Lake Road to the West, woods trail to the South, red paint line to the east, and aspen stand to the North.
3. If harvest will utilize the whole tree, 1 in 10 tops must be left scattered throughout the sale.
4. Harvested pine cannot be kept on the Bayfield County Forest for more than three weeks from May 1<sup>st</sup> to August 31<sup>st</sup>.
5. Do not cut snags except for individuals that pose a safety hazard.

### D. ACCESS AND ROADS:

1. This contract requires County authorization for all road/landing construction and places a number of other requirements on road construction and closure.
2. Decking of wood along town roads will not be allowed without permission from Bayfield County.

### E. OTHER:

1. To comply with Best Management Practices for Invasive Species: Prior to moving equipment onto or off the sale area, scrape or brush soil and debris from exterior surfaces to the extent practical.

