

# Bayfield County Forestry & Parks Department

Forester: Andrew O'Krueg			Compartment: 65	Stand: 11,27,29	Tract Number: <b>44-19</b>
Twp: 49N,50N	Range: 5W	Sec: 4,33	Township: Bayview	Contract Number:	
Topography: Gently Rolling			Reforestation Code: Seed to PJ	Soil: Loamy Sand	Acres: <b>54</b>

Estimated Volumes			
Species	4" Roundwood (Cords)	Whole Tree (Tons)	Sawlogs (MBF)
Oak	490		29
Red Pine	582		
Jack Pine*	261		
Aspen	201		
Mixed Hardwood**	183		

\*Approx. 99% Jack Pine, 1% Other Conifer  
 \*Approx. 75% Maple, 20% Oak, 4% White Birch, 1% Other Hardwood

**Notes**  
 > No seasonal restrictions  
 > All harvest pine must be hauled within 3 weeks from 5/1-8/31.

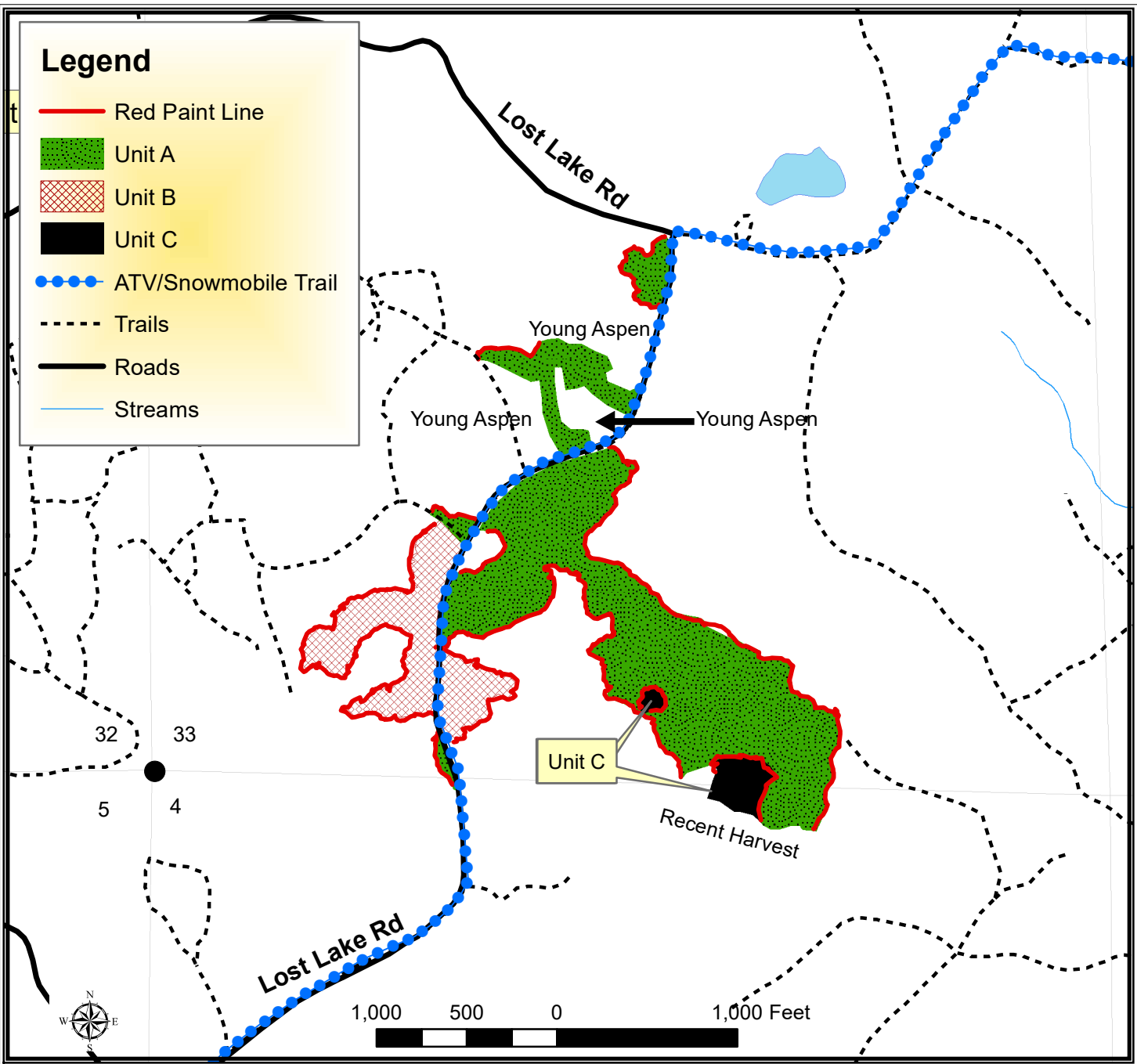

## TRACT 44-19 – HARVEST REQUIREMENTS

The following terms and conditions supplement those provided in the Bayfield County Timber Sale Contract.

### A. PRESCRIPTION:

1. Harvest unit A has a seed tree prescription with an estimated average residual basal area of 5 ft<sup>2</sup>.
2. Harvest unit B has a clearcut prescription with an estimated average residual basal area of 0 ft<sup>2</sup>.
3. Harvest unit C has a thinning prescription with an estimated average residual basal area of 160 ft<sup>2</sup>.

### B. HARVEST REQUIREMENTS:

1. In unit A, harvest all jack pine, balsam fir, and unmarked hardwood and red pine stems 2" and greater.
2. In unit B, harvest all stems 2" and greater.
3. In unit C, harvest all orange marked pine and all hardwood stems 2" and greater.
4. In unit A, leave all purple marked trees and leave all white pine.
5. In unit C, leave all leave all unmarked pine.

### C. OPERATIONAL REQUIREMENTS AND SEASONAL RESTRICTIONS:

1. Whole tree harvesting and/or utilization of tops ( $\leq 4$ " diameter) will not be allowed.
2. Harvested pine cannot be kept on the Bayfield County Forest for more than tree weeks from May 1<sup>st</sup> to August 31<sup>st</sup>.

### D. ACCESS AND ROADS:

1. This contract requires County authorization for all road/landing construction and places a number of other requirements on road construction and closure.
2. Decking of wood along town roads will not be allowed without permission from Bayfield County.

### E. OTHER:

1. In 2018, oak was officially confirmed in Bayfield County. Currently, this timber sale is located more than six miles away from the closest known infected tree. However, over the duration of this contract, additional infections could be discovered. If, over the duration of this contract, including extensions, oak wilt is officially confirmed within a six mile radius of this timber sale, as determined by the county, the following seasonal restriction will be applied: no harvesting operations will be allowed between April 15<sup>th</sup> (or as otherwise determined by the county) and July 15<sup>th</sup>.
2. To comply with Best Management Practices for Invasive Species: Prior to moving equipment onto or off the sale area, scrape or brush soil and debris from exterior surfaces to the extent practical.

