

Bayfield County Forestry & Parks Department

Forester: Amman			Compartment: 6	Stand: 1	Tract Number: 04-18
Twp: 51	Range: 5	Sec: 14	Township: Bayfield	Contract Number:	
Topography: Rolling			Reforestation Code: Natural	Soil: clay	Acres: 35

Estimated Volumes			
Species	4" Roundwood (Cords)	Whole Tree (Tons)	Sawlogs (MBF)
Aspen	421	1189	
Fir/Spruce*	304	948	
Mixed Hardwood **	145	425	

** 58% maple, 31% ash, 11% white birch
* 20% balsam fir, 80% white spruce

Sale operations may only occur when the ground is frozen or in exceptionally dry conditions, as determined by the county

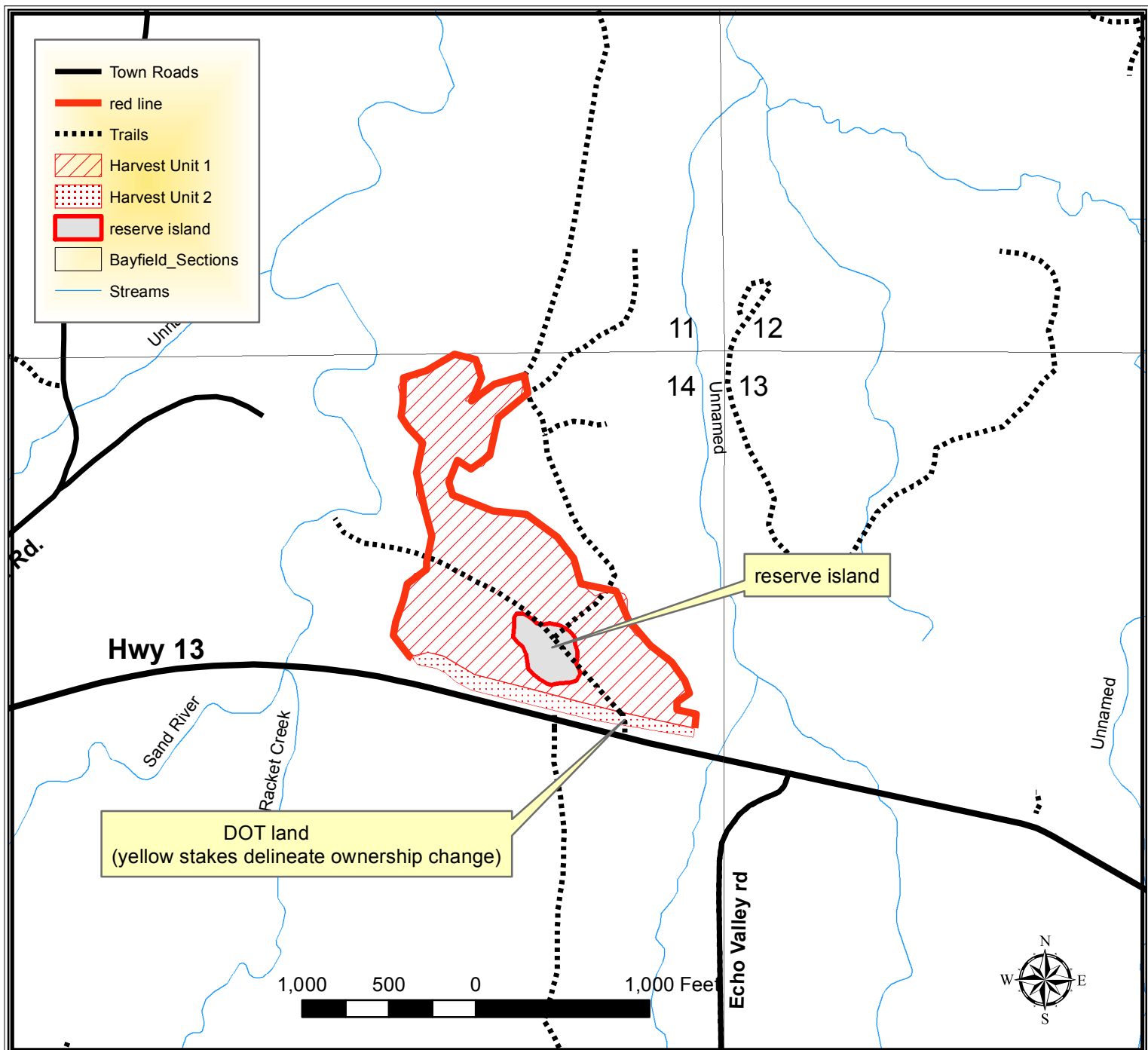

TRACT 04-18 – HARVEST REQUIREMENTS

The following terms and conditions supplement those provided in the Bayfield County Timber Sale Contract.

A. PRESCRIPTION:

1. Harvest unit 1 has a clearcut prescription with an estimated average residual basal area of 8 ft².
2. Harvest unit 2 has a clearcut prescription with an estimated average residual basal area of 0 ft²

B. HARVEST REQUIREMENTS:

1. In Unit 1, harvest all hardwood stems 2" and greater. Leave all pine and all softwood stems 4" and smaller.
2. In Unit 2, harvest all hardwood and softwood stems 1" and greater.

C. OPERATIONAL REQUIREMENTS AND SEASONAL RESTRICTIONS:

1. If harvest will utilize the whole tree, 1 in 10 tops must be left scattered throughout the sale.
2. Sale operations may only occur when the ground is frozen or dry conditions as determined by Bayfield County.

D. ACCESS AND ROADS:

1. This contract requires County authorization for all road/landing construction and places a number of other requirements on road construction and closure.

E. OTHER:

1. A small portion of this timber sale along Hwy 13 is DOT property as noted on the map. All stems must be severed within this unit. Men working signs will be supplied to the contractor for work along Hwy 13 by the Bayfield County Hwy Dept. Do not damage any of the DOT yellow stakes and wooden posts marking the ownership boundary.
2. A permit is required to work within the DOT ROW. Permit must be filled out by the contractor prior to harvesting. There is no cost to this permit. Bayfield County will facilitate the handling of this permit. Contractor must provide the County 30 days advanced notice prior to moving into the job to allow for the completion of the permit.
3. Approximately 2 acres is located within the DOT right of way. This land is not part of the county forest and does not contain wood that is certified. An estimated 37 cords of non-certified wood is contained within this portion of the sale. The county will supply modified haul tickets for transporting the estimated volume of non-certified wood harvested from the DOT right of way.
4. To comply with Best Management Practices for Invasive Species: Prior to moving equipment onto or off the sale area, scrape or brush soil and debris from exterior surfaces to the extent practical.

