

# Bayfield County Forestry and Parks Department

Forester: LeBouton			Compartment: 137	Stand: 43	Tract Number: 9-18
Twp: 46N	Range: 9W	Sec: 15	Township: Hughes	Contract Number:	
Topography: Flat			Reforestation Code: Thin	Soil: Sand and sandy Loam	Acres: 35

Estimated Volumes				*Red pine includes approx. 94% red pine and 6% jack pine. Average diameter = 6"
Species	4" Roundwood (Cords)	Whole Tree (Tons)	Sawlogs (MBF)	
Red pine	*427	1390		Notes:  None.

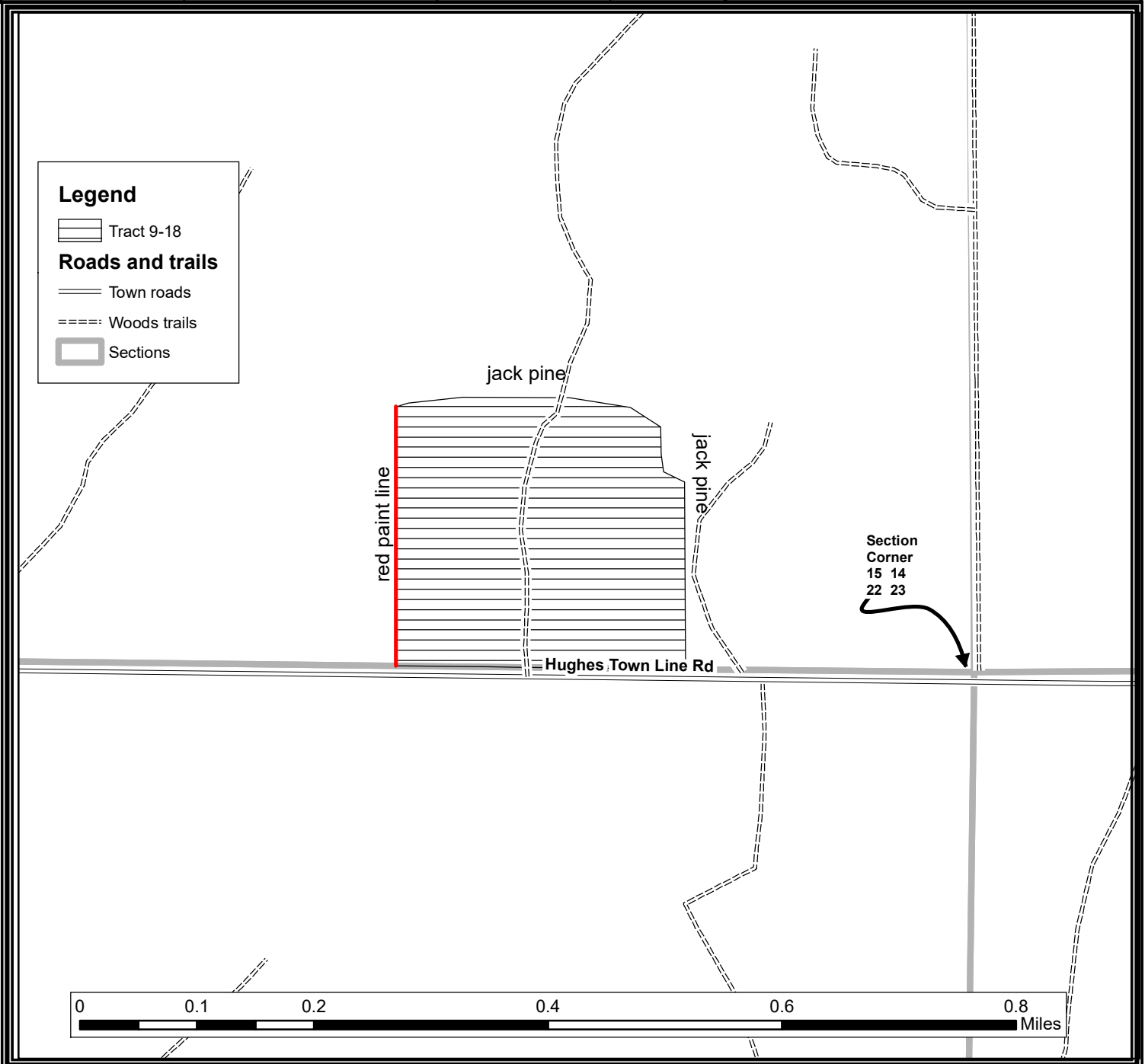

## TRACT 9-18 – HARVEST REQUIREMENTS

The following terms and conditions supplement those provided in the Bayfield County Timber Sale Contract.

### A. PRESCRIPTION:

1. Red pine first thin, residual 119 sq.ft./acre.

### B. TREES DESIGNATED FOR CUTTING:

1. Cut all pine and other species in every third row (cut one row, leave two rows.) Logger will select rows to be cut.

### C. TREES DESIGNATED FOR LEAVING:

1. Unit 1: Leave all other trees.
2. Do not cut snags unless they pose a safety hazard to logging operations.

### D. HARVEST AND OPERATIONAL REQUIREMENTS:

1. If harvest will utilize the whole tree, 1 in 10 tops must be left scattered throughout the sale.

### E. SEASONAL RESTRICTIONS:

1. Harvested pine cannot be kept on the Bayfield County Forest for more than three weeks from May 1st through August 31st.

### F. ACCESS AND ROADS:

1. This contract requires County authorization for all road/landing construction and places a number of other requirements on road construction and closure.
2. Decking of wood along town roads will not be allowed without permission from Bayfield County.

### G. OTHER:

1. To comply with Best Management Practices for Invasive Species: Prior to moving equipment onto or off the sale area, scrape or brush soil and debris from exterior surfaces to the extent practical.
2. Do not damage any survey monumentation.

