

# Bayfield County Forestry & Parks Department

Forester: Andrew O'Krueg			Compartment: 91	Stand: 10	<b>Tract Number: 19-18</b>
Twp: 49N	Range: 7W	Sec: 30	Township: Port Wing	Contract Number:	
Topography: Gently Rolling			Reforestation Code: N/A	Soil: Clay and Loamy Sand	<b>Acres: 96</b>

Estimated Volumes				*Approximately 47% Maple, 14% Basswood, 14% Ash, 12% Oak, 12% Birch, 1% Other Hardwood
Species	4" Roundwood (Cords)	Whole Tree (Tons)	Sawlogs (MBF)	
Aspen	1942	5904		<b>Special Restrictions:</b> >Frozen or Dry Ground Harvesting Only
Red Maple*	669	2095	10	
Balsam Fir	180	563		

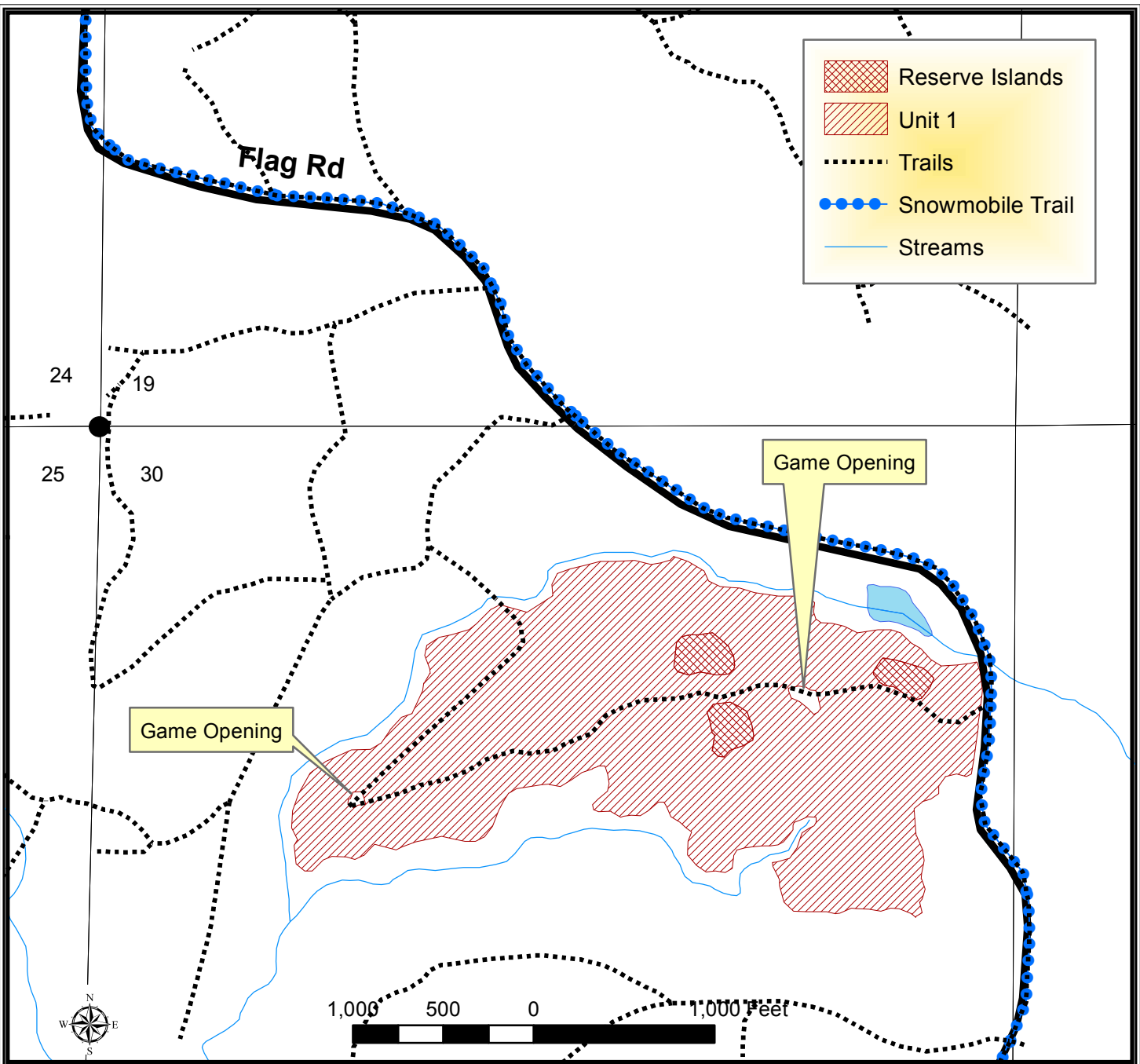

## TRACT 19-18 – HARVEST REQUIREMENTS

The following terms and conditions supplement those provided in the Bayfield County Timber Sale Contract.

### A. PRESCRIPTION:

1. Harvest unit 1 has a clearcut prescription with an estimated average residual basal area of 2 ft<sup>2</sup>.

### B. HARVEST REQUIREMENTS:

1. In unit 1, harvest all hardwood stems and balsam fir stems 2" and greater.
2. In Unit 1, leave all conifer except balsam fir.

### C. OPERATIONAL REQUIREMENTS AND SEASONAL RESTRICTIONS:

1. Sale boundaries consist of red paint line, Flag Rd., or game openings.
2. Do not deck wood or disturb soil in game openings indicated on map.
3. During winter harvesting the snowmobile trail must be kept unobstructed and in a packed snow condition. The purchaser must ensure that harvesting and hauling operations will not create a safety hazard to snowmobiles.
4. If harvest will utilize the whole tree, 1 in 10 tops must be left scattered throughout the sale.
5. Sale operations may only occur when the ground is frozen or during exceptionally dry conditions as determined by Bayfield County.
6. Do not cut snags except for individuals that pose a safety hazard.

### D. ACCESS AND ROADS:

1. This contract requires County authorization for all road/landing construction and places a number of other requirements on road construction and closure.
2. Decking of wood along town roads will not be allowed without permission from Bayfield County.

### E. OTHER:

1. This sale includes 4 trees that are painted with a purple 'X'. Operator must fell and leave all trees marked with a purple 'X'. 'X' marked trees should be cut 5 feet above ground level and should lie as close to the high stump as possible. These trees will create ruffed grouse drumming habitat.
2. To comply with Best Management Practices for Invasive Species: Prior to moving equipment onto or off the sale area, scrape or brush soil and debris from exterior surfaces to the extent practical.

