

Bayfield County Forestry & Parks Department

Forester: Neitzel			Compartment: 139	Stand: 5,6,8	Tract Number: 22-18
Twp: 46N	Range: 9W	Sec: 13	Township: Hughes	Contract Number:	
Topography: Gentle Rolling			Reforestation Code: Natural	Soil: Loamy sand	Acres: 50

Estimated Volumes		*Approximately 95% Maple, 5% Other Hardwood
Species	4" Roundwood (Cords)	
Aspen	511	Notes: >None
Mixed Hardwood*	111	
Scrub Oak	30	
Jack Pine	230	

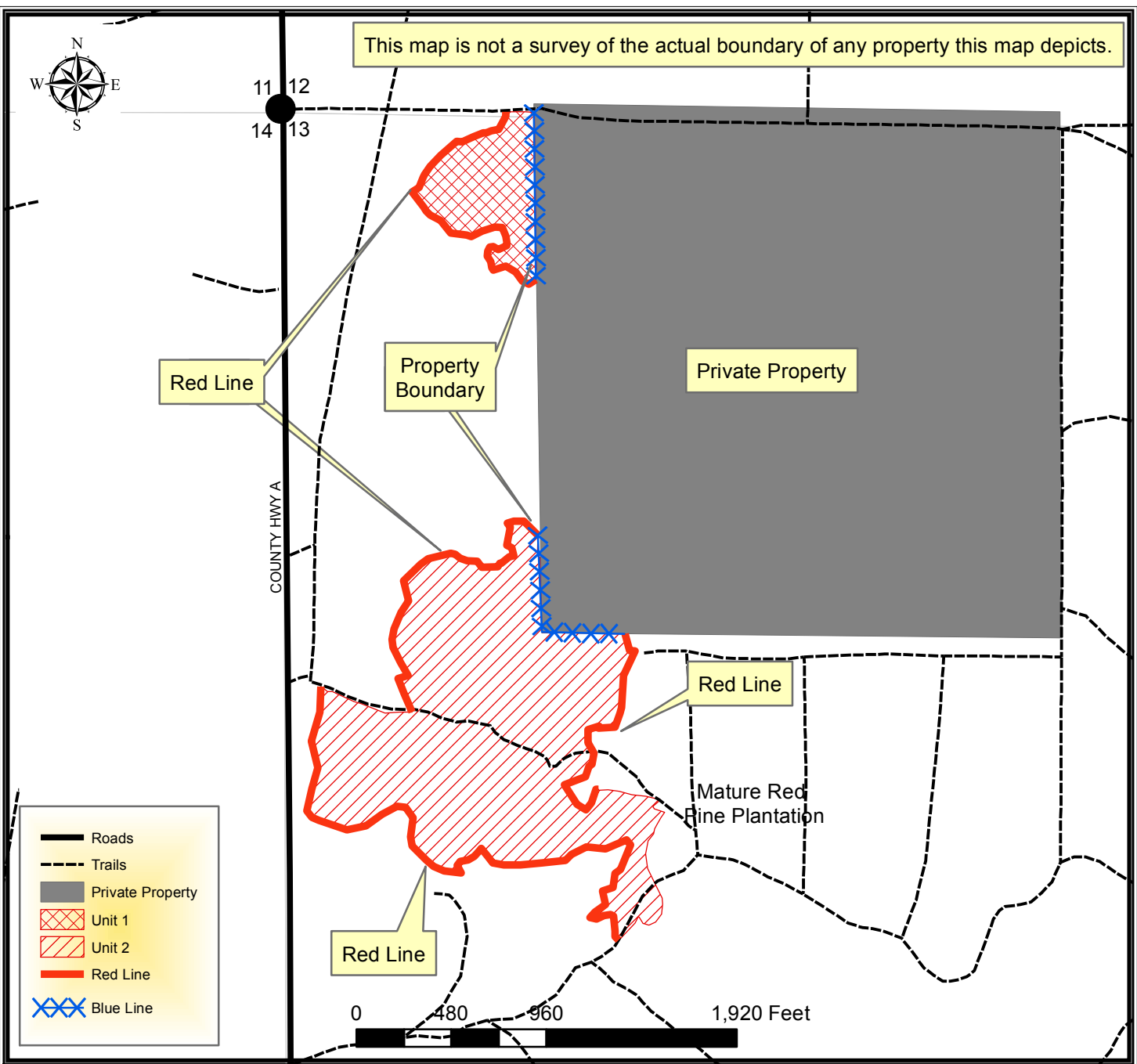

TRACT 22-18 – HARVEST REQUIREMENTS

The following terms and conditions supplement those provided in the Bayfield County Timber Sale Contract.

A. PRESCRIPTION:

1. Harvest unit 1 has a coppice prescription with an estimated average residual basal area of 8 ft².
2. Harvest unit 2 has a coppice prescription with an estimated average residual basal area of 7 ft².

B. HARVESTING REQUIREMENTS:

1. In unit 1, harvest all unmarked hardwood stems 2 inches in diameter and greater and all jack pine 5 inches in diameter and greater.
2. In unit 1, leave all purple marked hardwood stems and all red pine and white pine.
3. In unit 2, harvest all hardwood stems 2 inches and greater except oak and all jack pine 5 inches in diameter and greater.
4. In unit 2, leave all oak, red pine and white pine.

C. OPERATIONAL REQUIREMENTS AND SEASONAL RESTRICTIONS:

1. Sale boundaries include red paint line, blue paint line and abrupt timber type changes to mature red pine plantation.
2. Whole tree harvesting and/or utilization of tops ($\leq 4''$ diameter) will not be allowed.
3. The blue line indicates private property. No equipment or felled trees may cross the line.
4. Do not damage any survey monumentation.

D. ACCESS AND ROADS:

1. This contract requires County authorization for all road/landing construction and places a number of other requirements on road construction and closure.
2. Decking of wood along town roads will not be allowed without permission from Bayfield County.

E. OTHER:

1. To comply with Best Management Practices for Invasive Species: Prior to moving equipment onto or off the sale area, scrape or brush soil and debris from exterior surfaces to the extent practical.

