

# Bayfield County Forestry & Parks Department

Forester: Andrew O'Krueg			Compartment: 78	Stand: 7,12	<b>Tract Number: 26-18</b>
Twp: 49N	Range: 7W	Sec: 5	Township: Port Wing	Contract Number:	
Topography: Gently Rolling, Moderate Slopes			Reforestation Code: N/A	Soil: Loamy Sand, Clay Loam	<b>Acres: 93</b>

Estimated Volumes			
Species	4" Roundwood (Cords)	Whole Tree (Tons)	Sawlogs (MBF)
Oak	1070	XXXX	68
Mixed Hardwood*	540	XXXX	19
Aspen	483	XXXX	

\*Approximately 72% Maple, 20% Basswood, 7% Birch, 1% Other Hardwood

**Special Restrictions:**  
 > Unit B: No sale operations between break-up and July 1<sup>st</sup>  
 > Sale is restricted to shortwood logging only

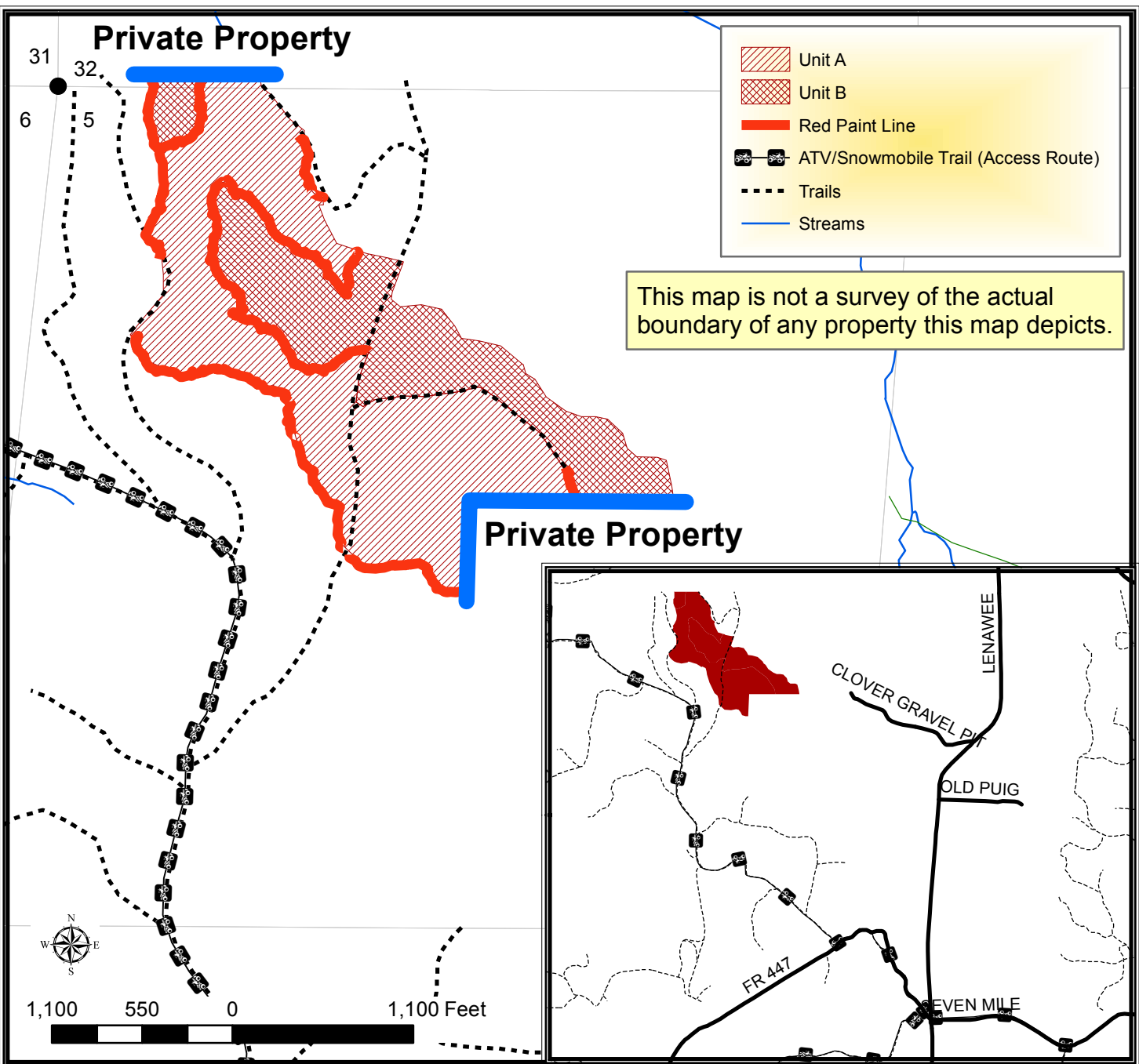

## TRACT 26-18 – HARVEST REQUIREMENTS

The following terms and conditions supplement those provided in the Bayfield County Timber Sale Contract.

### A. PRESCRIPTION:

1. Harvest unit A has a seed tree prescription with an estimated average residual basal area of 4 ft<sup>2</sup>.
2. Harvest unit B has a thinning prescription with an estimated average residual basal area of 93 ft<sup>2</sup>.

### B. HARVEST REQUIREMENTS:

1. In unit A, harvest all hardwood stems 2" and greater.
2. In unit A, leave all purple marked trees and all conifer.
3. In unit B, harvest all aspen, birch, and orange marked trees. Leave all other trees.

### C. OPERATIONAL REQUIREMENTS AND SEASONAL RESTRICTIONS:

1. In unit B, no sale operations between break up and July 1<sup>st</sup>.
2. Whole tree harvesting and/or utilization of tops ( $\leq 4$ " diameter) will not be allowed.
3. In the northern quarter of unit A and most of unit B, sale operations may only occur when the ground is frozen or exceptionally dry conditions as determined by Bayfield County.
4. The blue paint line indicates private property. No equipment or felled trees may cross the line.

### D. ACCESS AND ROADS:

1. The primary haul route utilizes a portion of the ATV/Snowmobile trail. Excessive damage (beyond normal wear and tear) to the ATV/Snowmobile trail, as determined by Bayfield County, will not be tolerated. If Bayfield County determines excessive damage has occurred, the Contractor may be held responsible for a portion or all of the repair. The County and the Contractor must communicate on a regular basis to ensure issues are addressed in a timely manner and the recreation trail remains in a safe and acceptable condition.
2. This contract requires County authorization for all road/landing construction and places a number of other requirements on road construction and closure.
3. Decking of wood along town roads will not be allowed without permission from Bayfield County.
4. In 2018, oak wilt was officially confirmed in Bayfield County. Currently, this timber sale is located more than six miles away from the closest known infected tree. However, over the duration of this contract, additional infections could be discovered. If, over the duration of this contract, including extensions, oak wilt is officially confirmed within a six mile radius of this timber sale, as determined by the county, the following seasonal restriction will be applied: no harvesting operations will be allowed between April 15 (or as otherwise determined by the county) and July 15.

### E. OTHER:

1. To comply with Best Management Practices for Invasive Species: Prior to moving equipment onto or off the sale area, scrape or brush soil and debris from exterior surfaces to the extent practical.

