

Bayfield County Forestry & Parks Department

Forester: Neitzel			Compartment: 161	Stand: 25	Tract Number: 27-18
Twp: 45N	Range: 9W	Sec: 1 and 12	Township: Barnes	Contract Number:	
Topography: Gentle Rolling			Reforestation Code: Natural	Soil: Loamy Sand	Acres: 43

Estimated Volumes				*Approx. 94% Maple, 5% White Birch, 1% Other Hardwood **Approx. 80% Red Oak and 20% Maple
Species	4" Roundwood (Cords)	Whole Tree (Tons)	Sawlogs (MBF)	
Aspen	472			Notes: >None
Mixed Hardwood*	141			
Oak	104		6**	
Jack Pine	17			
Red Pine	16			
White Pine	32			

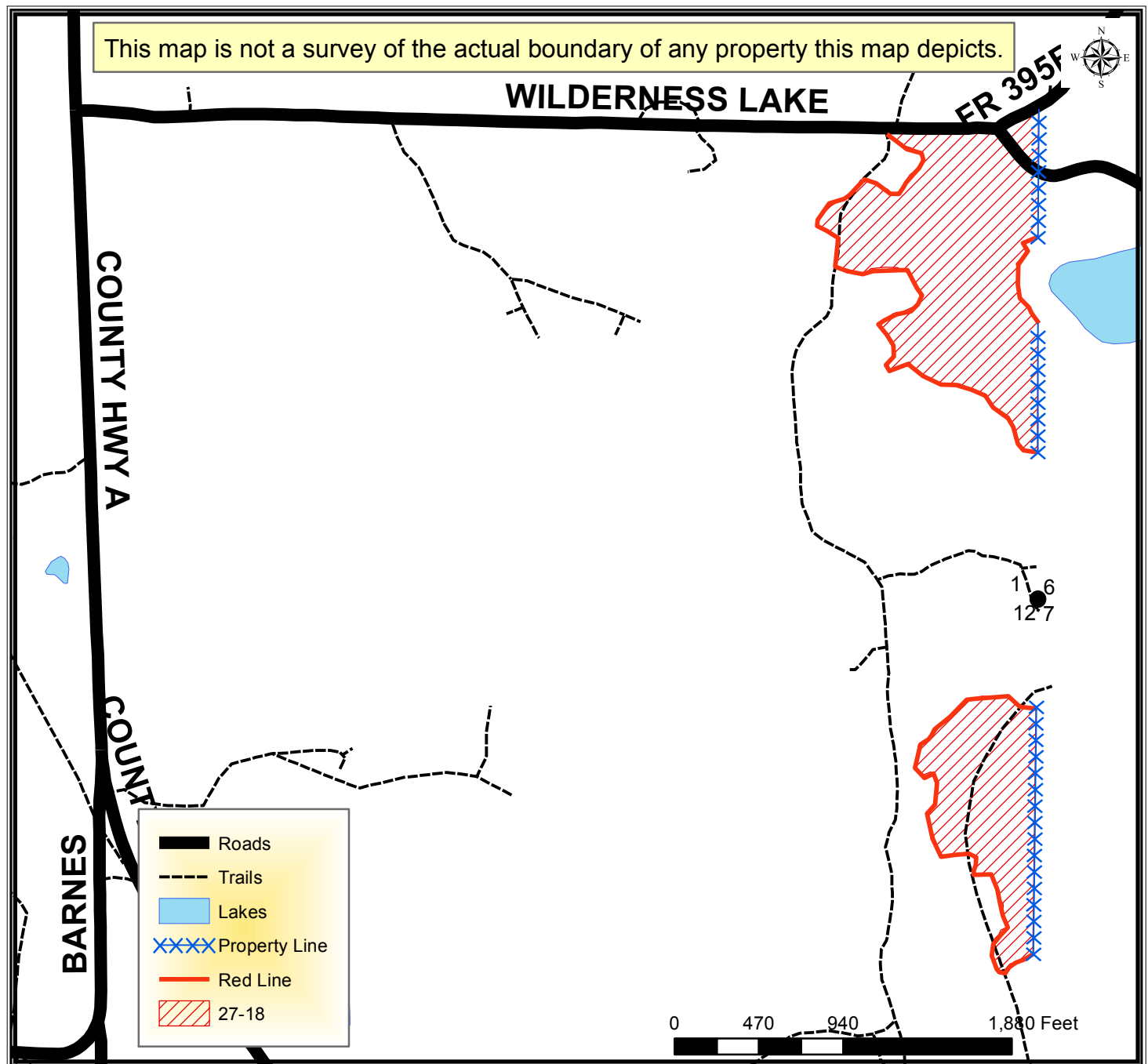

TRACT 27-18 – SUPPLEMENTAL REQUIREMENTS

The following terms and conditions supplement those provided in the Bayfield County Timber Sale Contract.

A. PRESCRIPTION:

1. Harvest has a coppice prescription with an estimated average residual basal area of 25 ft² of pine.

B. HARVEST REQUIREMENTS:

1. Harvest all hardwood stems 2 inches in diameter and greater. Harvest all marked and unmarked oak.
2. Harvest all jack pine 5 inches in diameter and greater and all orange marked red and white pine. Leave all unmarked red and white pine.

C. OPERATIONAL REQUIREMENTS AND SEASONAL RESTRICTIONS:

1. Sale boundaries consist of red paint line, blue paint line, roads and trails.
2. Whole tree harvesting and/or utilization of tops ($\leq 4''$ diameter) will not be allowed.
3. Harvested pine cannot be kept on the Bayfield County Forest for more than three weeks from May 1st to August 31st.
4. Do not cut snags except for individuals that pose a safety hazard.
5. Do not damage any survey monumentation.
6. The blue line indicates private property. No equipment or felled trees may cross the line.

D. ACCESS AND ROADS:

1. This contract requires County authorization for all road/landing construction and places a number of other requirements on road construction and closure.
2. Decking of wood along town roads will not be allowed without permission from Bayfield County.

E. OTHER:

1. To comply with Best Management Practices for Invasive Species: Prior to moving equipment onto or off the sale area, scrape or brush soil and debris from exterior surfaces to the extent practical.

