

# Bayfield County Forestry & Parks Department

|                   |           |         |                         |                  |                            |
|-------------------|-----------|---------|-------------------------|------------------|----------------------------|
| Forester: Neitzel |           |         | Compartment: 140        | Stand: 3         | Tract Number: <b>30-18</b> |
| Twp: 46N          | Range: 9W | Sec: 19 | Township: Barnes        | Contract Number: |                            |
| Topography: Flat  |           |         | Reforestation Code: N/A | Soil: Sand       | Acres: <b>112</b>          |

| Estimated Volumes |                      |                   |               |
|-------------------|----------------------|-------------------|---------------|
| Species           | 4" Roundwood (Cords) | Whole Tree (Tons) | Sawlogs (MBF) |
| Red Pine*         | 1064**               | 3169              | XX            |
|                   |                      |                   |               |
|                   |                      |                   |               |
|                   |                      |                   |               |

\*approx. 95% red pine and 5% jack pine  
 \*\*Average Diameter is 9"

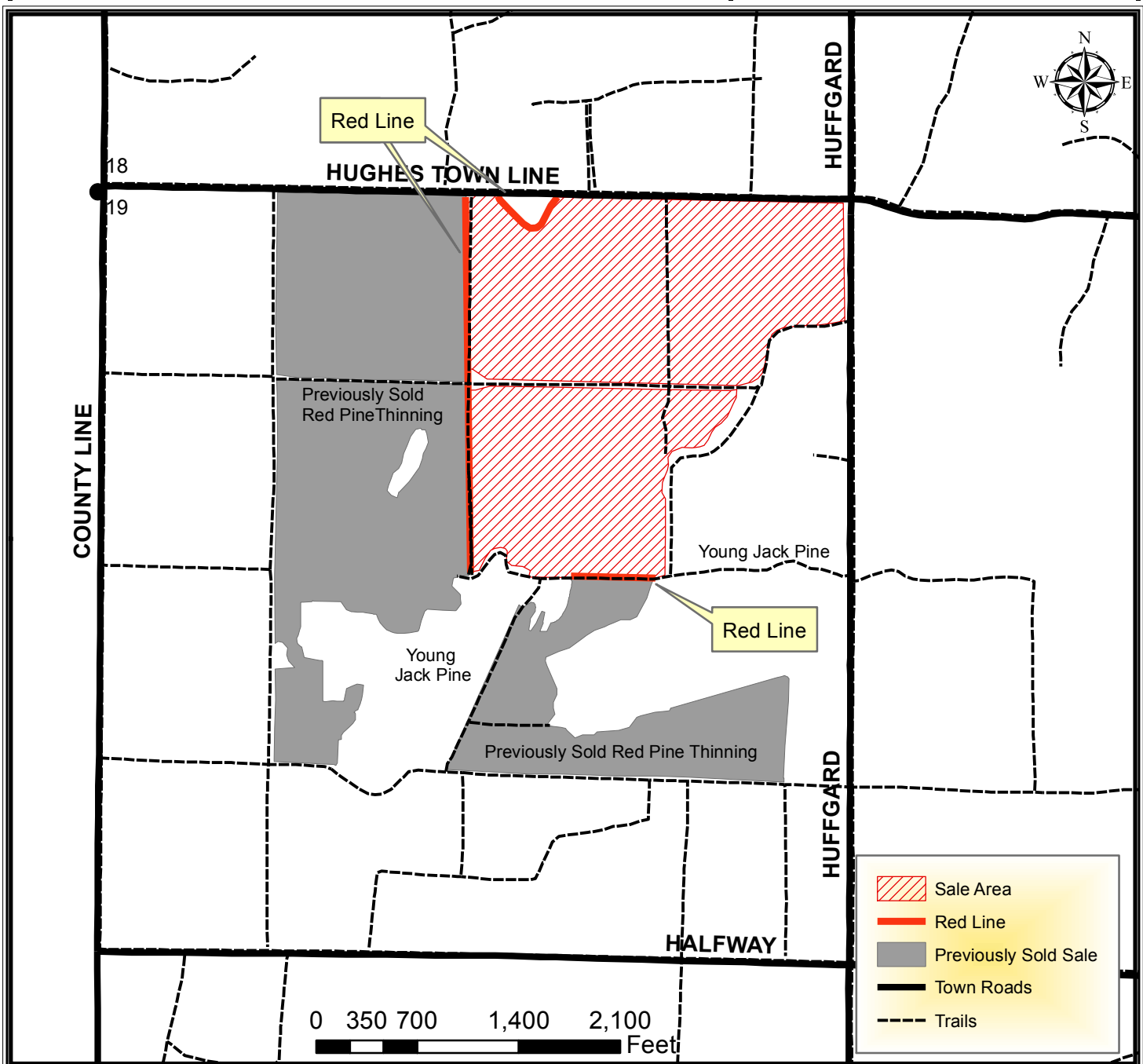

# TRACT 30-18 – HARVEST REQUIREMENTS

The following terms and conditions supplement those provided in the Bayfield County Timber Sale Contract.

**A. PRESCRIPTION:**

1. Sale is a marked red pine second thinning with a residual basal area of 104 square feet.

**B. HARVEST REQUIREMENTS:**

1. Harvest all jack pine and orange marked red pine within the sale area.
2. Leave all unmarked red pine.

**C. OPERATIONAL REQUIREMENTS AND SEASONAL RESTRICTIONS:**

1. Sale boundaries consist of red paint lines, roads, trails and abrupt timber type changes to young jack pine.
2. Harvested pine cannot be kept on the Bayfield County Forest for more than three weeks from May 1<sup>st</sup> to August 31<sup>st</sup>.
3. Do not cut snags except for individuals that pose a safety hazard.
4. If harvest will utilize the whole tree, 1 in 10 tops must be left scattered throughout the sale.

**D. ACCESS AND ROADS:**

1. This contract requires County authorization for all road/landing construction and places a number of other requirements on road construction and closure.
2. Decking of wood along town roads will not be allowed without permission from Bayfield County.

**E. OTHER:**

1. To comply with Best Management Practices for Invasive Species: Prior to moving equipment onto or off the sale area, scrape or brush soil and debris from exterior surfaces to the extent practical.

