

# Bayfield County Forestry & Parks Department

Forester: Caleb E. Brown			Compartment: 126 & 132	Stand: 1, 6, & 17	<b>Tract Number: 31-18</b>
Twp: 46N	Range: 9W	Sec: 6 & 7	Township: Hughes	Contract Number:	
Topography: Gentle Rolling & Moderate Slopes			Reforestation Code: Natural	Soil: Loamy Sand & Sand	<b>Acres: 98</b>

Estimated Volumes			
Species	4" Roundwood (Cords)	Whole Tree (Tons)	Sawlogs (MBF)
Red Pine	1881		
Aspen	270		
Jack Pine	256		
Mixed Hardwoods*	97		
White Pine**	43		

\*Approximatley 37% Red Maple, 32% Scrub Oak, 30% White Birch, and 1% Other Hardwood  
 \*\* Approximately 99% White Pine and 1% Other Conifer

Notes
Harvested pine cannot be kept on the Bayfield County Forest for more than three weeks from May 1st to August 31st.

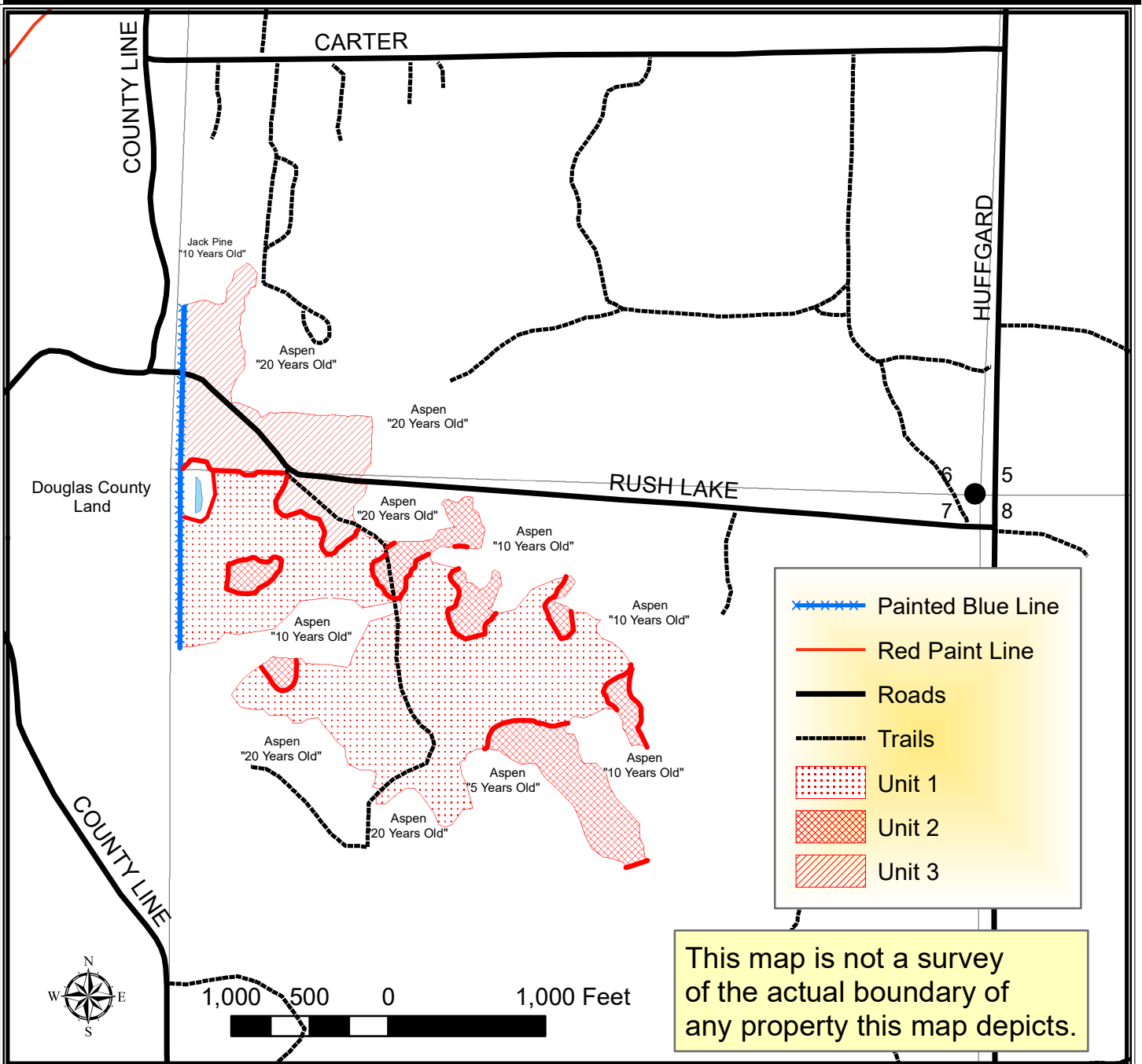

## TRACT 31-18 – HARVEST REQUIREMENTS

The following terms and conditions supplement those provided in the Bayfield County Timber Sale Contract.

### A. PRESCRIPTION:

1. Harvest unit 1 is a coppice prescription with an estimated average residual basal area of 27 ft<sup>2</sup>.
2. Harvest unit 2 is a natural conifer thinning with an estimated average residual basal area of 108 ft<sup>2</sup>.
3. Harvest unit 3 is a red pine plantation thinning with an estimated average residual basal area of 109 ft<sup>2</sup>.

### B. HARVEST REQUIREMENTS:

1. In unit 1, harvest all trees 2 inches in diameter except white pine and the pockets of young open grown sapling regeneration that are scattered throughout unit 1.
2. In unit 2, harvest all hardwood and jack pine stems 2 inches and greater along with all orange marked trees.
3. In unit 3, harvest all hardwood and jack pine stems 2 inches and greater along with all orange marked trees.
4. In unit 2 & 3 harvest all stems within 50 feet of the centerline of Rush Lake Road to mitigate fire danger.

### C. OPERATIONAL REQUIREMENTS AND SEASONAL RESTRICTIONS:

1. Sale boundaries include red paint line, blue paint line, Rush Lake Road, and an abrupt timber type changes to aspen and young jack pine.
2. Harvested pine cannot be kept on the Bayfield County Forest for more than three weeks from May 1<sup>st</sup> to August 31<sup>st</sup>.
3. Whole tree harvesting and/or utilization of tops ( $\leq 4$ " diameter) will not be allowed.
4. The blue line indicates private property. No equipment or felled trees may cross the line.
5. Do not damage any survey monumentation.

### D. ACCESS AND ROADS:

1. This contract requires County authorization for all road/landing construction and places a number of other requirements on road construction and closure.
2. Decking of wood along town roads will not be allowed without permission from Bayfield County.

### E. OTHER:

1. To comply with Best Management Practices for Invasive Species: Prior to moving equipment onto or off the sale area, scrape or brush soil and debris from exterior surfaces to the extent practical.

