

Bayfield County Forestry & Parks Department

Forester: Mike Amman			Compartment: 16	Stand: 7	Tract Number: 40-18
Twp: 51 N	Range: 4 W	Sec: 29	Township: Russell	Contract Number:	
Topography: Hilly			Reforestation Code: Natural	Soil: Clay	Acres: 90

Estimated Volumes				*Approximately 52% Red Maple, 28% Sugar Maple, 11% Yellow Birch, 9% White Birch **Approximately 61% Sugar Maple, 29% White Birch, 9% Red Maple, 1% misc.
Species	4" Roundwood (Cords)	Whole Tree (Tons)	Sawlogs (MBF)	
Mixed Hardwoods*	654	2155		Notes Frozen or dry ground only
Red Oak	1854	6171	-	
Aspen	140	391	-	
Basswood	312	880	-	
Red Oak	-	-	205	
Basswood	-	-	21	
Mixed Hardwoods**	-	-	21	

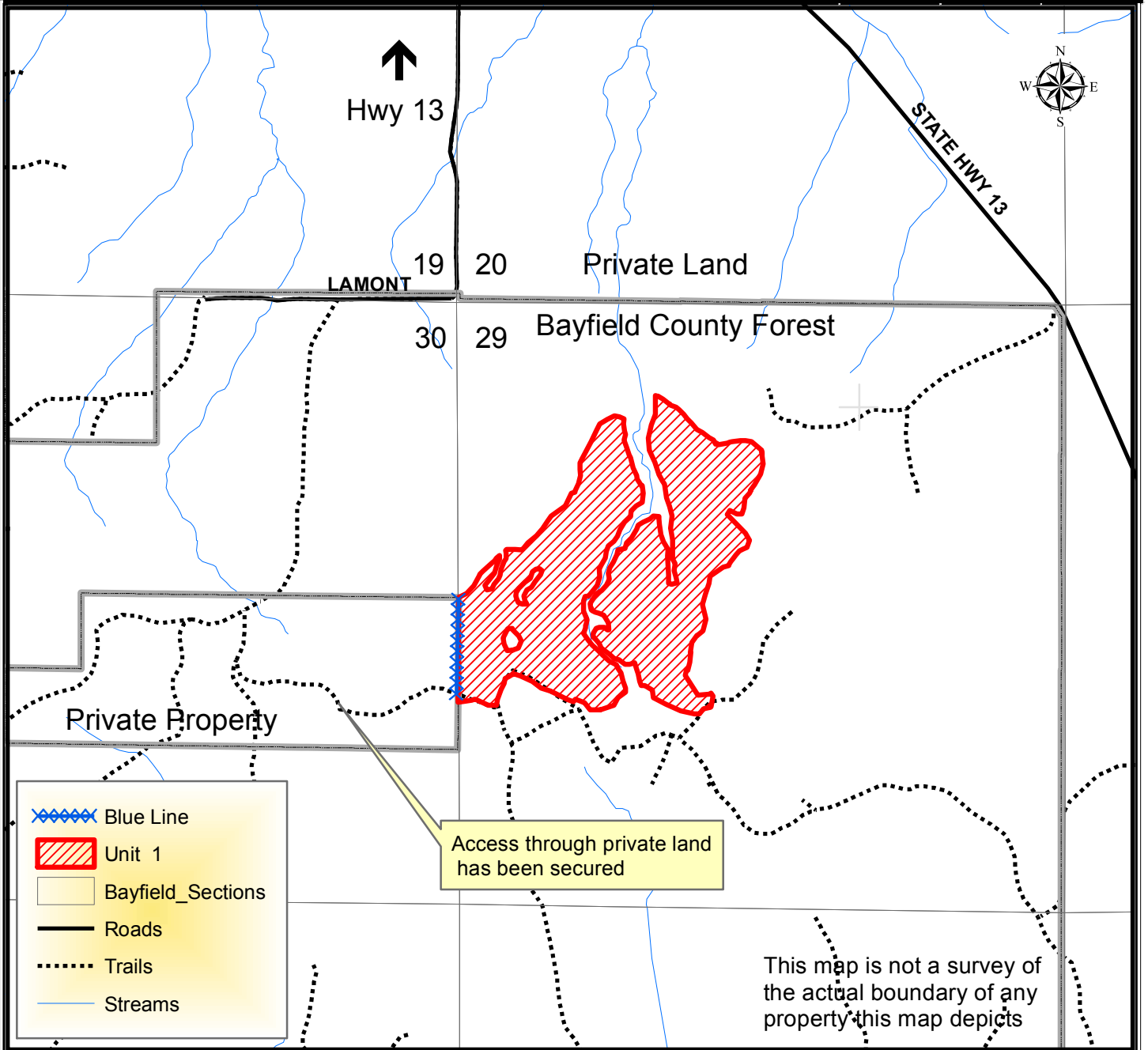

TRACT 40-18 – HARVEST REQUIREMENTS

The following terms and conditions supplement those provided in the Bayfield County Timber Sale Contract.

A. PRESCRIPTION:

1. Harvest is a seed tree/coppice prescription with an estimated average residual basal area of 9 ft².

B. HARVEST REQUIREMENTS:

1. Harvest all trees 2 inches in diameter and greater not marked with purple paint.
2. Leave all conifers.

C. OPERATIONAL REQUIREMENTS AND SEASONAL RESTRICTIONS:

1. In 2018, oak wilt was officially confirmed in Bayfield County. Currently, this timber sale is located more than six miles away from the closest known infected tree. However, over the duration of this contract, additional infections could be discovered. If, over the duration of this contract, including extensions, oak wilt is officially confirmed within a six mile radius of this timber sale, as determined by the county, the following seasonal restriction will be applied: no harvesting operations will be allowed between April 15 (or as otherwise determined by the county) and July 15.
2. Sale boundaries include red paint line, blue paint line, and trail.
3. The blue line indicates private property. No equipment or felled trees may cross the line.
4. Do not damage any survey monumentation.
5. If harvest will utilize the whole tree, 1 in 10 tops must be left scattered throughout the sale.

D. ACCESS AND ROADS:

1. This contract requires County authorization for all road/landing construction and places a number of other requirements on road construction and closure.
2. Access through private property has been secured.

E. OTHER:

1. To comply with Best Management Practices for Invasive Species: Prior to moving equipment onto or off the sale area, scrape or brush soil and debris from exterior surfaces to the extent practical.

