

Bayfield County Forestry & Parks Department

Forester: Caleb E. Brown			Compartment: 93	Stand: 16	Tract Number: 47-18
Twp: T49N	Range: R8W	Sec: 36	Township: Orienta	Contract Number:	
Topography: Gentle Rolling & Moderate Slopes			Reforestation Code: Natural	Soil: Clay	Acres: 72

Estimated Volumes			
Species	4" Roundwood (Cords)	Whole Tree (Tons)	Sawlogs (MBF)
Aspen	807	2364	-
Mixed Hardwood*	423	1417	-
Balsam Fir**	289	1049	-

*Approximately 44% Maple, 39% Ash, 13% Basswood, 3% White Birch, 1% Other Hardwood
 **Approximately 98% Balsam Fir, 2% White Spruce

Notes	
Sale operations may only occur during frozen or dry ground conditions exist as determined by Bayfield County.	

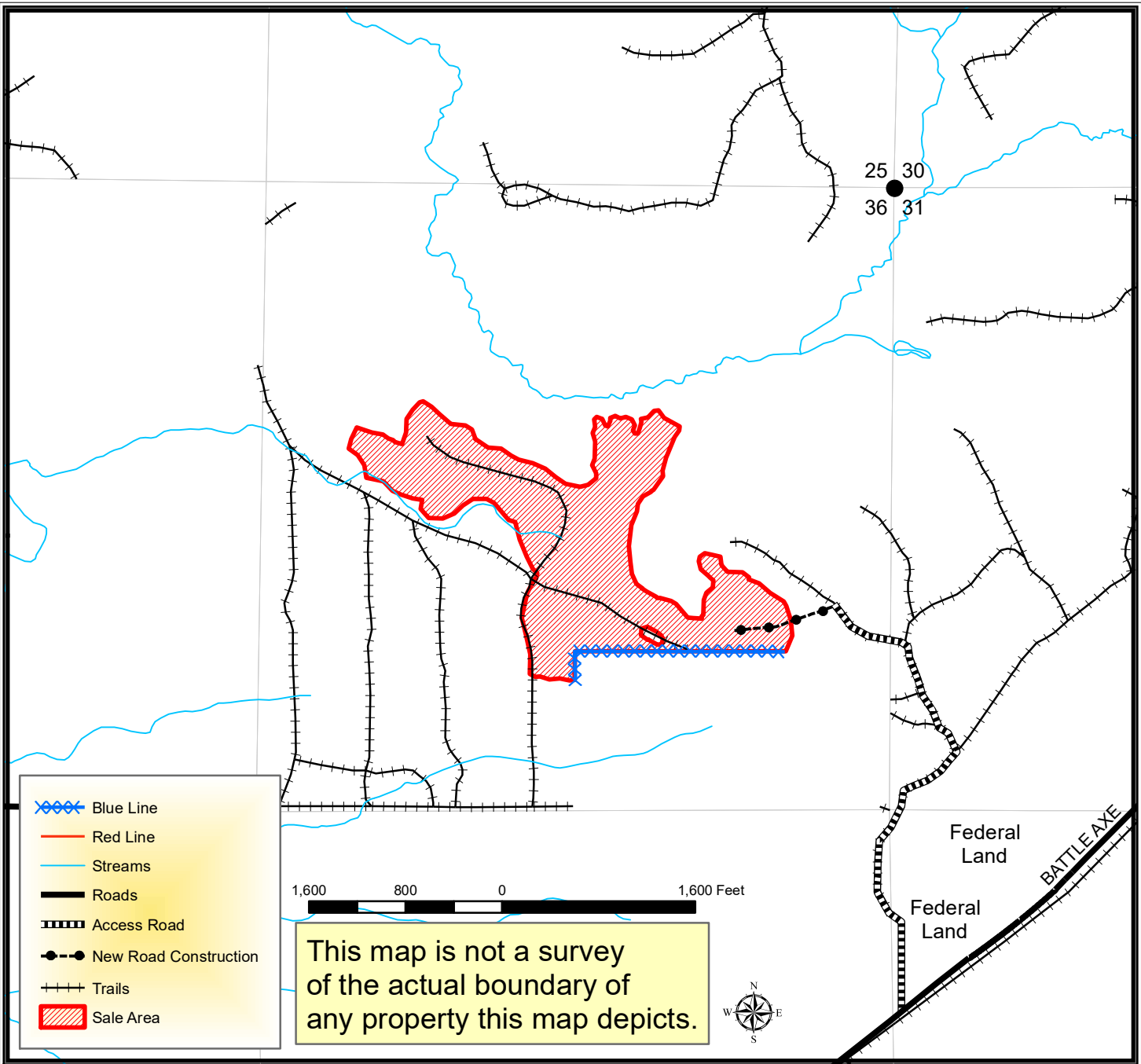

TRACT 47-18 – SUPPLEMENTAL REQUIREMENTS

The following terms and conditions supplement those provided in the Bayfield County Timber Sale Contract.

A. PRESCRIPTION:

1. Harvest unit is a coppice prescription with approximately 21% of the original stand in RMZ's and islands.

B. HARVESTING REQUIREMENTS:

1. Harvest all hardwood stems 2 inches and greater and all balsam fir and spruce 4 inches and greater.

C. OPERATIONAL REQUIREMENTS AND SEASONA RESTRICTIONS:

1. Sale boundaries consist of red and blue paint lines.
2. If harvest will utilize the whole tree, 1 in 10 tops must be left scattered throughout the sale.
3. Do not cut snags except for individuals that pose a safety hazard
4. Do not damage any survey monumentation.
5. Sale operations may only occur when the ground is frozen or exceptionally dry conditions as determined by Bayfield County.

D. ACCESS AND ROADS:

1. Access road passes thru Forest Service property. Access has been secured by Bayfield County.
2. This contract requires County authorization for all road/landing construction and places a number of other requirements on road construction and closure.
3. Decking of wood along town roads will not be allowed without permission from Bayfield County.

E. OTHER:

1. To comply with Best Management Practices for Invasive Species: Prior to moving equipment onto or off the sale area, scrape or brush soil and debris from exterior surfaces to the extent practical.

