

Bayfield County Forestry and Parks Department

Forester: LeBouton/ Coonen			Compartment: 148	Stand: 10	Tract Number: 57-18 Acres: 92
Twp: 46N	Range: 9W	Sec: 27	Township: Barnes	Contract Number:	
Topography: Level			Reforestation Code: None	Soil: Sand	
Estimated Volumes				*Average Diameter of 8 inches.	
Species	4" Roundwood (Cords)	Whole Tree (Tons)	Sawlogs (MBF)		
Red Pine*	1143	3701			
				Special Restrictions: Harvested pine cannot be kept on Bayfield County Forest for more than three weeks from May 1st to August 31st	

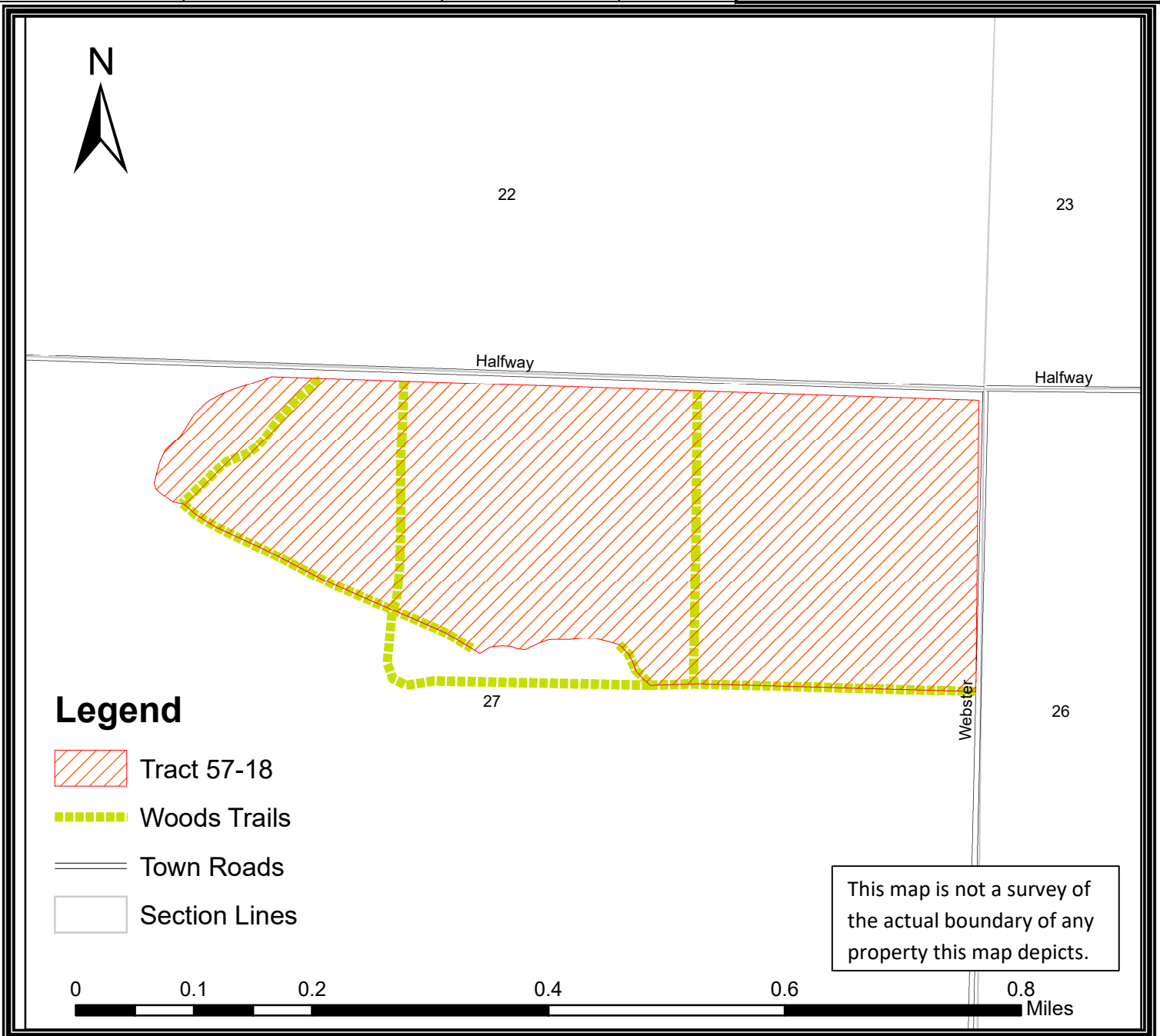

TRACT 57-18 – SUPPLEMENTAL REQUIREMENTS

The following terms and conditions supplement those provided in the Bayfield County Timber Sale Contract.

A. PRESCRIPTION:

1. The harvest unit has a thinning prescription with an estimated average residual basal area of 103 ft².

B. HARVEST REQUIREMENTS:

1. Harvest all orange and red marked trees.
2. Leave and avoid damage to all unmarked trees.
3. Harvest all trees within 50' of centerline of Halfway Road.

C. OPERATIONAL REQUIREMENTS AND SEASONAL RESTRICTIONS:

1. Sale boundaries consist of Halfway Road, Webster Road, and cover type changes.
2. If harvest will utilize the whole tree, 1 in 10 tops must be left scattered throughout the sale.
3. Harvested pine cannot be kept on the Bayfield County Forest for more than three weeks from May 1st to August 31st.
4. Do not cut snags except for individuals that pose a safety hazard.

D. ACCESS AND ROADS:

1. This contract requires County authorization for all road/landing construction and places a number of other requirements on road construction and closure.
2. Decking of wood along town roads will not be allowed without permission from Bayfield County.

E. OTHER:

1. To comply with Best Management Practices for Invasive Species: Prior to moving equipment onto or off the sale area, scrape or brush soil and debris from exterior surfaces to the extent practical.

