

Bayfield County Forestry & Parks Department

Forester: Andrew O'Krueg	Twp: 46N	Range: 9W	Sec: 11,14	Estimated Volumes	
Acre: 57	Township: Hughes			Species	Cords
Soil: Sand	Compartment: 138	Stand: 9,13		Aspen	1908
Topography: Gently Rolling	Tract Number: 09-17	Reforestation Code: Plant - PJ		Mixed Hardwood*	175
Scale: 4"=1mile	Contract Number:			Jack Pine	162

*Approx. 94% Maple, 4% Scrub Oak, 1% White Birch, 1% Other Hardwood

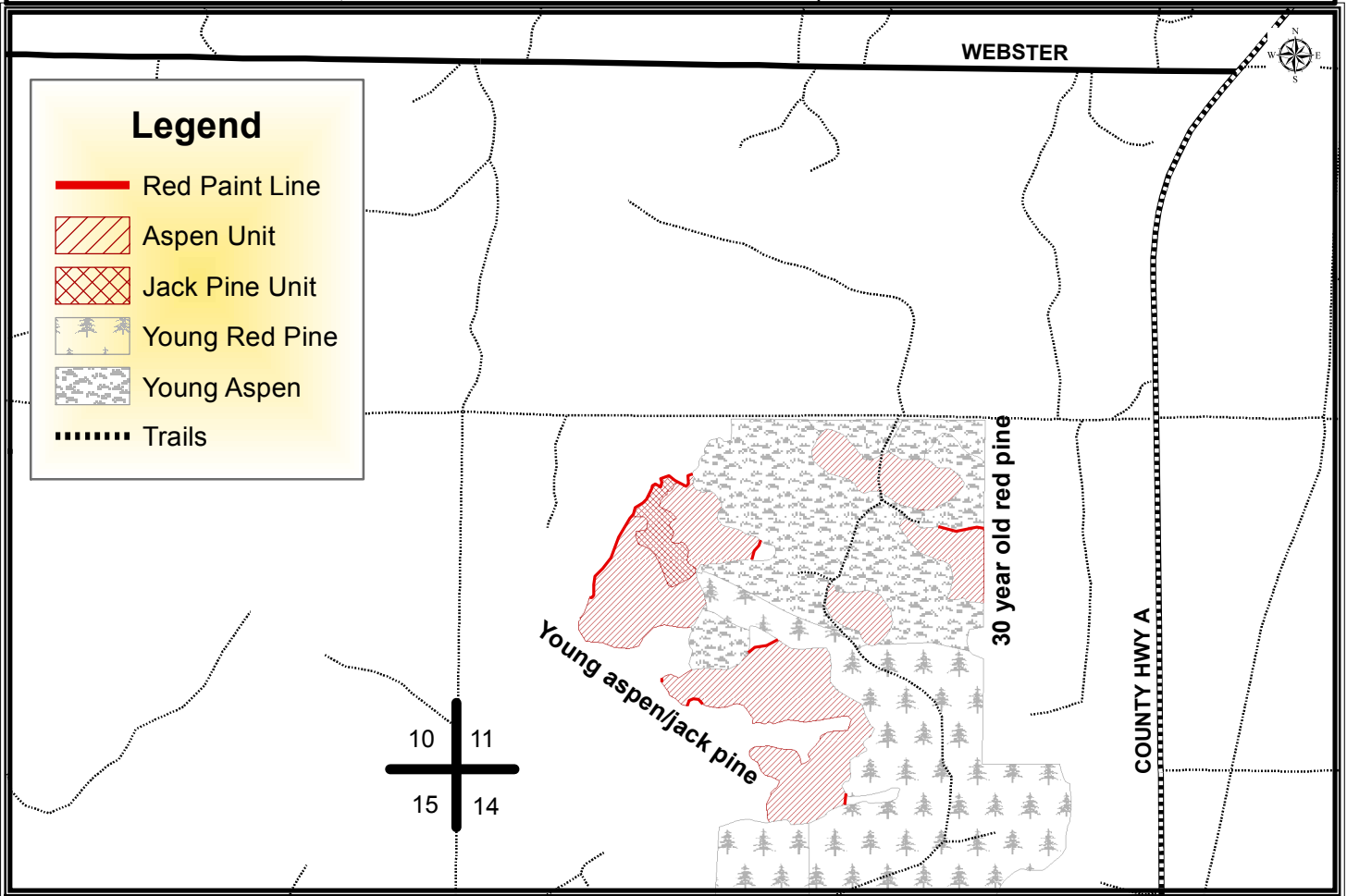

Harvest Requirements:

- Sale is a clearcut being sold on a ticket scale basis.
- Sale boundaries consist of red paint line or young aspen, red pine, or jack pine. There is no paint line between units.
- In both units, leave all purple marked trees and all conifer except jack pine.
- In both units, harvest all hardwood stems 2" and greater and harvest all jack pine 2" and greater.
- Harvested pine cannot be kept on the Bayfield County Forest for more than three weeks from May 1st to August 31st.
- Do not cut snags except for those that pose a safety hazard.
- Whole tree harvesting and/or utilization of tops less than 4" diameter will not be allowed.
- This contract requires County authorization for all road/landing construction and places a number of other requirements on road construction and closure.
- To comply with the Best Management Practices for Invasive Species: Prior to moving equipment onto or off of the sale area, scrape or brush soil and debris from exterior surfaces to the extent practical.
- Decking of wood along town roads will not be allowed without permission from Bayfield County.