

# Bayfield County Forestry and Parks

Forester: LeBouton		Twp: 48N	Range: 08W	Sec: 1 & 2	Estimated Volumes:			
Acres: 88		Township: Tripp			Spp	WT Tons	Pulp Cords	MBF
Soil: Sand	Regen Code: Natural	Compartment: 95			Aspen	2690	910	
Topography: Flat to moderate slope		Tract Number: 14-17			Scrub oak	1500	400	15
Scale: 4" = 1mile		Contract Number:			Red maple	610	190	5
					Jack pine	650	240	
					Balsam fir	150	45	

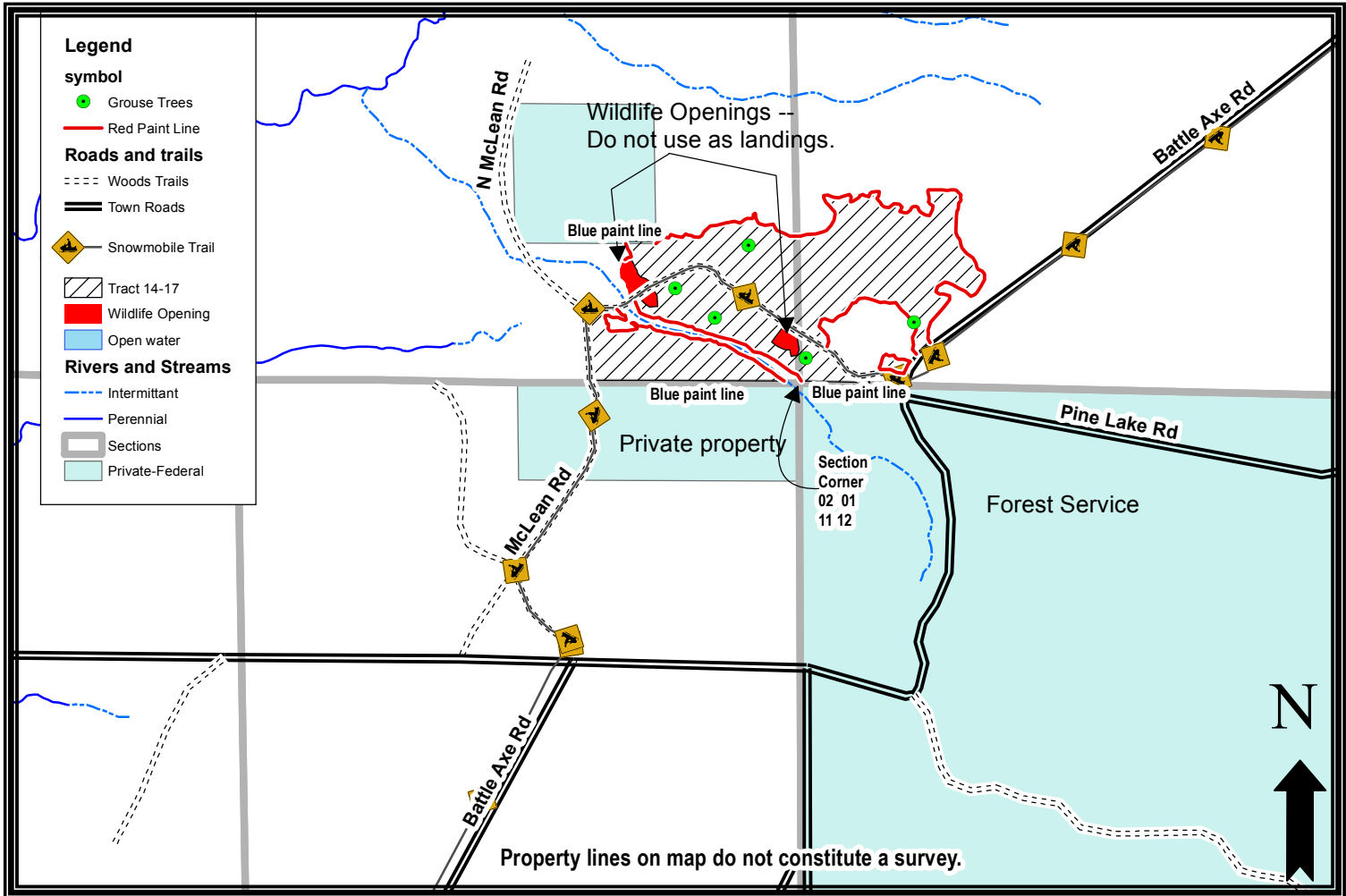

- Sale is a clearcut being sold on a Ticket Scale basis.
- If whole trees are to be harvested, leave one in ten tops 4-inches diameter and smaller scattered on the sale.
- Harvest all aspen, red maple, oak, fir, and jack pine. Sever all other stems 2" diameter and greater, EXCEPT LEAVE all red pine, white pine, white spruce, and cedar of any diameter, and LEAVE all balsam fir smaller than 4 inches diameter. Leave patches of 4" diameter and smaller paper birch scattered in sale area.
- Sale boundaries are designated by roads, or are marked in red paint or in blue paint.
- Blue paint lines indicate private and federal property boundaries. No equipment or felled trees may cross these lines.
- Do not use either of the two wildlife openings as landings or parking areas (see map.)
- Do not cut snags except for those that pose a safety hazard.
- This contract requires County authorization for all road/landing construction and places a number of other requirements on road construction and closure.
- To comply with Best Management Practices for Invasive Species: prior to moving equipment onto or off of the sale area, scrape or brush soil and debris from exterior surfaces to the extent practical.
- Decking of wood along town roads will not be allowed without permission from Bayfield County.
- During winter harvesting the snowmobile trail must be kept unobstructed and in a packed snow condition. The purchaser must insure that harvesting and hauling operations will not create a safety hazard to snowmobiles.
- Do not damage any survey monumentation.