

Bayfield County Forestry and Parks

Forester: Latvala / LeBouton			Acre: 140	Estimated Volumes:			
Twp: 43N	Range: 9W	Section: 27, 33 & 34	Compartment: 192	Species	4" top Cords	Whole Tree Tons	MBF
Township: Barnes			Stand: 4 & 18	Mixed Hardwood	*1660	*5370	***10
Soil: Silt Loam		Reforestation Code: Natural	Tract Number: 20-17	Aspen	290	920	
Topography: Gently Rolling			Contract Number:	Basswood	**260	**690	30
				Ash	260	850	4
				*Mixed hardwood pulp incl. 50% red maple, 45% sugar maple, and 5% birch. **Basswood pulp incl. 5% fir ***Mixed Hardwood (MBF) volume includes 89% sugar maple, 10% red maple & 1% birch.			

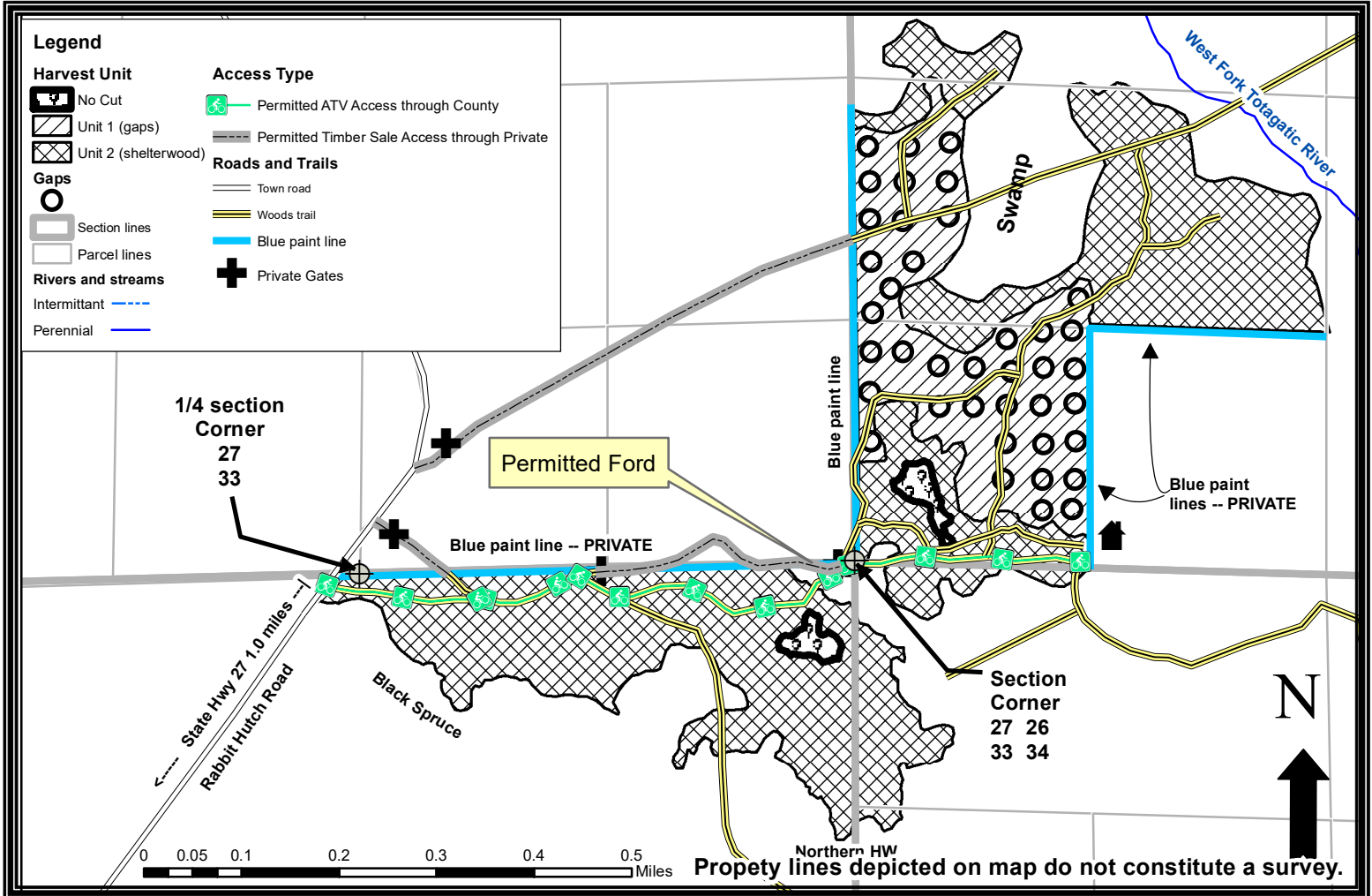

Harvest requirements:

- This timber sale is being sold on a ticket scale basis. Sale operations may only occur during FROZEN GROUND CONDITIONS
- Sale boundaries are marked with blue paint indicating private property boundaries where shown, and by red paint in all other places. No equipment or felled trees may cross the blue paint line.
- If sale is to be whole-tree harvested, leave one in ten tops scattered in the sale area.
- Harvest Unit 1 (Gaps): 1/10 acre round gaps 200ft apart. Gaps are designated with purple painted dots facing towards the center of gap, and a purple slash on the back of those same trees. Harvest all trees 1" dbh and greater within the purple painted canopy gaps. Skid trails are not marked between gaps. Contractor must minimize cutting operational trees between the gaps. If operational trees need to be harvested, the lowest value and smallest diameter trees must be harvested first. Cut all immediately accessible aspen and white birch between gaps; do not damage residual trees outside of gaps.
- Harvest Unit 2 (Clear-cut with reserves): Harvest all hardwood trees and all balsam fir and black spruce, 2" dbh and larger, EXCEPT: LEAVE all purple painted trees and all unmapped red oak saplings smaller than 4" dbh, and LEAVE all red oak, yellow birch, and all other conifer undamaged.
- DO NOT cut any snags except for those that pose a safety hazard.
- Sale will be accessed on roads through private land. Bayfield County has secured accesses through these roads. **Important conditions apply. See "Timber Sale Access Through Private" map for details.**
- Bayfield County has granted ATV access to the landowner on the east. This ATV trail must be returned to original or better condition and kept free of slash.
- To comply with Best Management Practices for Invasive Species: prior to moving equipment on to or off the sale area, scrape or brush debris and soil from exterior surfaces to the greatest extent possible.
- This contract requires County authorization for all road/landing construction and places a number of other requirements on road construction and closure. See timber sale contract administrator for access and road building requirements.